

H & M SURVEYING & ASSOCIATES, INC.

PHONE: (713) 524-1500
 FAX: (713) 524-8860

Firm Reg. No. 10009300

P.O. BOX 980068
 HOUSTON, TEXAS 77098-0068

*Arnold Gary Muller
 Sandra C Muller*

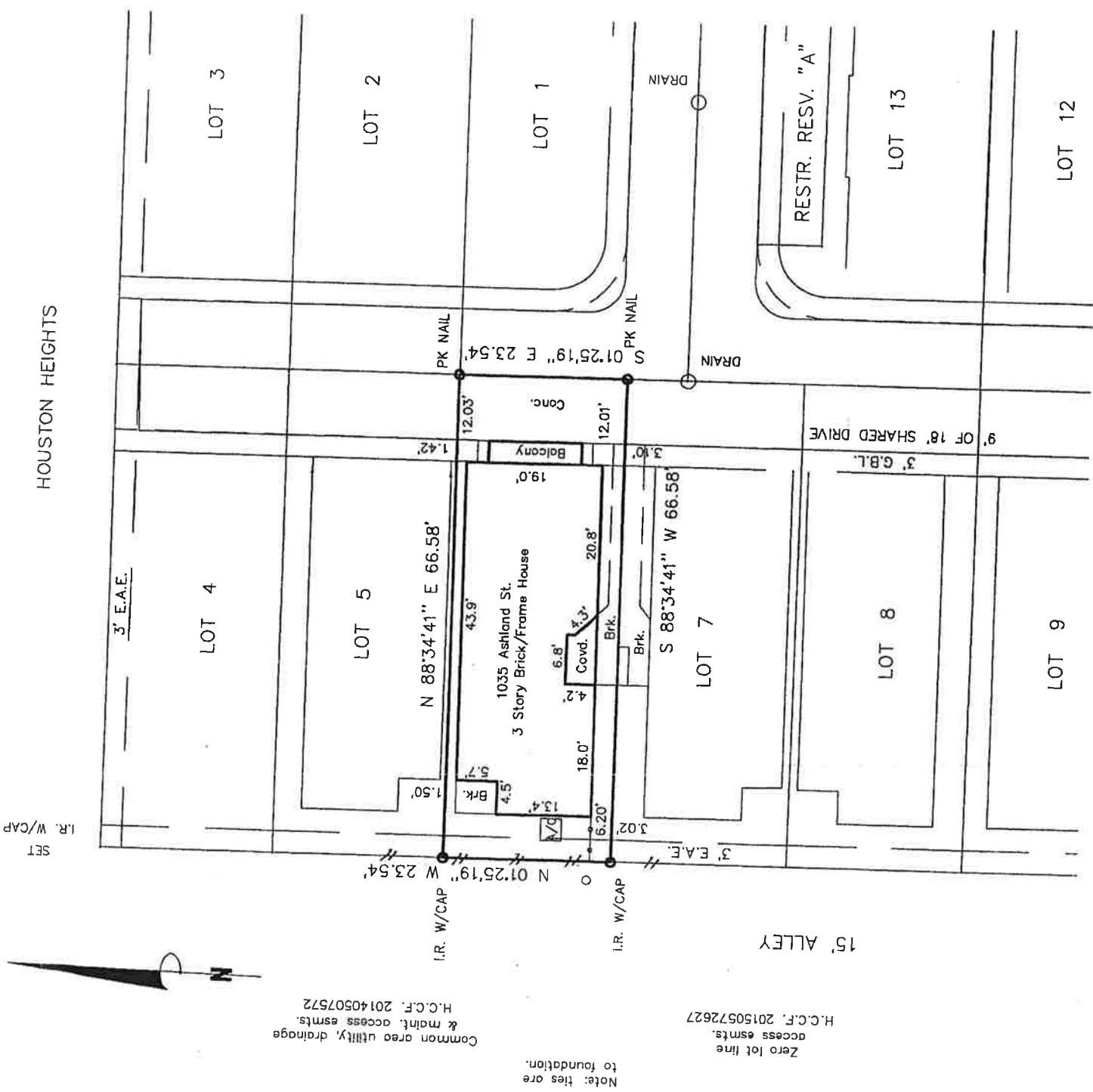

Note: ties are to foundation.
 Zero lot line access esmts. H.C.C.F. 20150572627
 Common area utility, drainage & maint. access esmts. H.C.C.F. 20140507572

I certify that the above plat is a true representation of a survey made on the ground under my supervision of

Lot 6 Block 1 in ASHLAND STREET LANDING recorded in Vol. FC 668214 Page 14 of the MAP Records of HARRIS County, Texas

and out of the _____ Survey, Abstract No. _____

Purchaser GARY MULLER & SANDRA C. MULLER

GF # 7445-16-1098 Date 4-14-16 FB # _____

Bearing Reference PLAT, Scale 1"=20', Job No. _____

This Property is located in flood insurance rate map zone X as per map 4801C 670M, dated 2014

Note: This survey is provided to, and for the benefit of, TX-AMERICAN. Any re-distribution, copying, or use for any other purpose or transaction is not authorized, and is a violation of federal copyright law. The certification placed hereon is void under any such unauthorized circumstances.

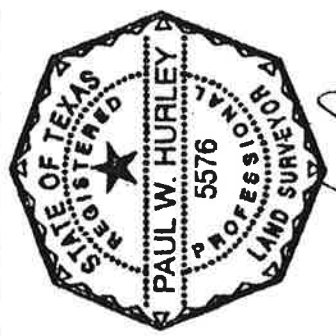

Paul W. Hurley