

INTERIOR WALLS ARE SHOWN AS 3 1/2"
 (1/2" SHEETROCK WALLS NOT SHOWN)
 BRICK SHELF IS 5 1/2"

SQUARE FOOTAGE	
FIRST FLOOR	1406 S.F.
SECOND FLOOR	1054 S.F.
TOTAL HTD SPACE UNDER ROOF	2460 S.F.

607 PARK LEAF LANE
 FLOOR PLAN
 FIRST FLOOR

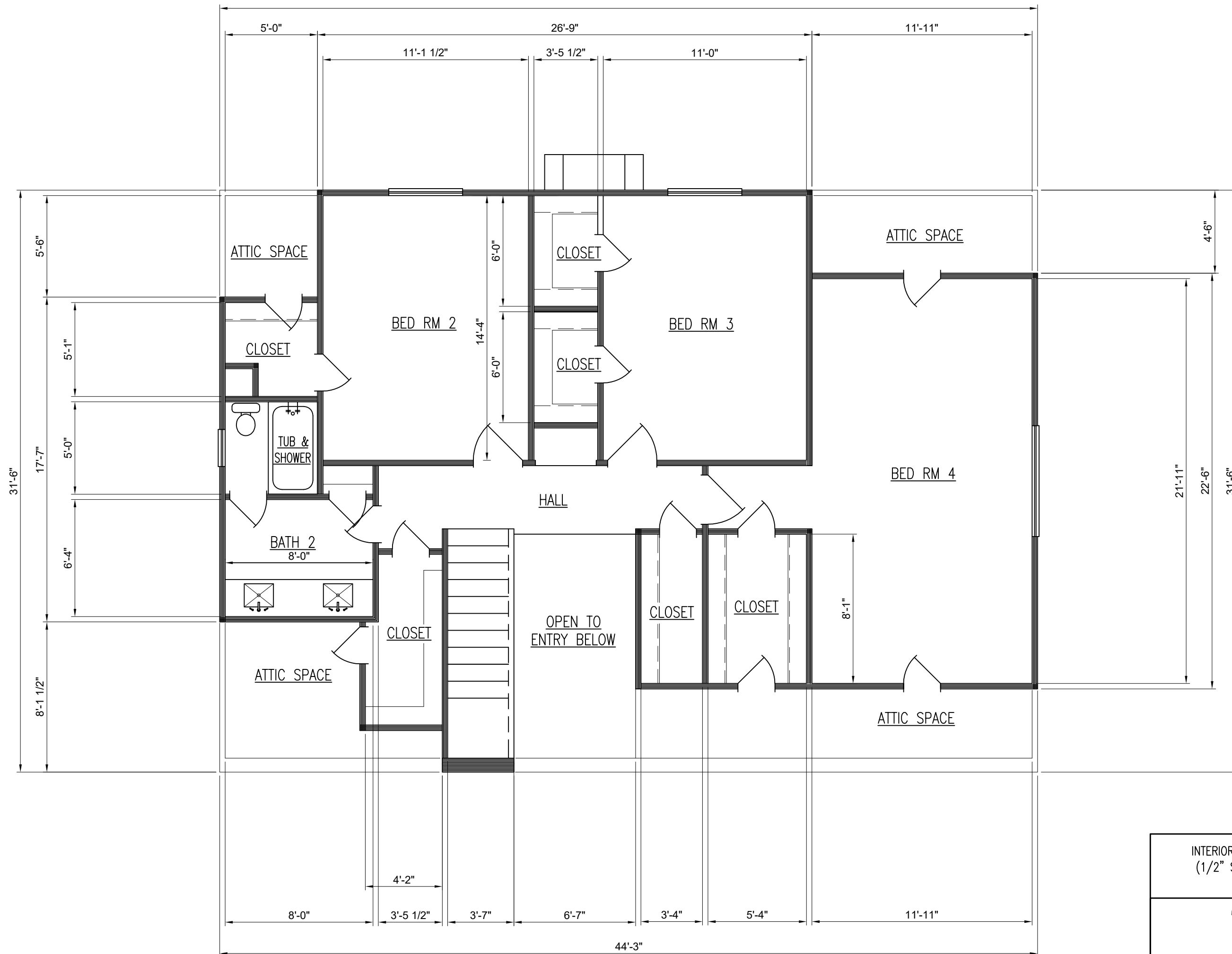

INTERIOR WALLS ARE SHOWN AS 3 1/2"
 (1/2" SHEETROCK WALLS NOT SHOWN)
 BRICK SHELF IS 5 1/2"

607 PARK LEAF LANE
 FLOOR PLAN
 SECOND FLOOR