



TRI-TECH SURVEYING CO., L.P.

5210 SPRUCE STREET

BELLAIRE, TEXAS. 77401

PHONE: (713) 667-0800

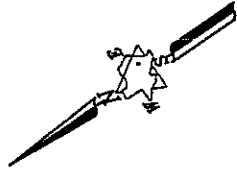

3014 DALLAS AVENUE (80' R.O.W.)

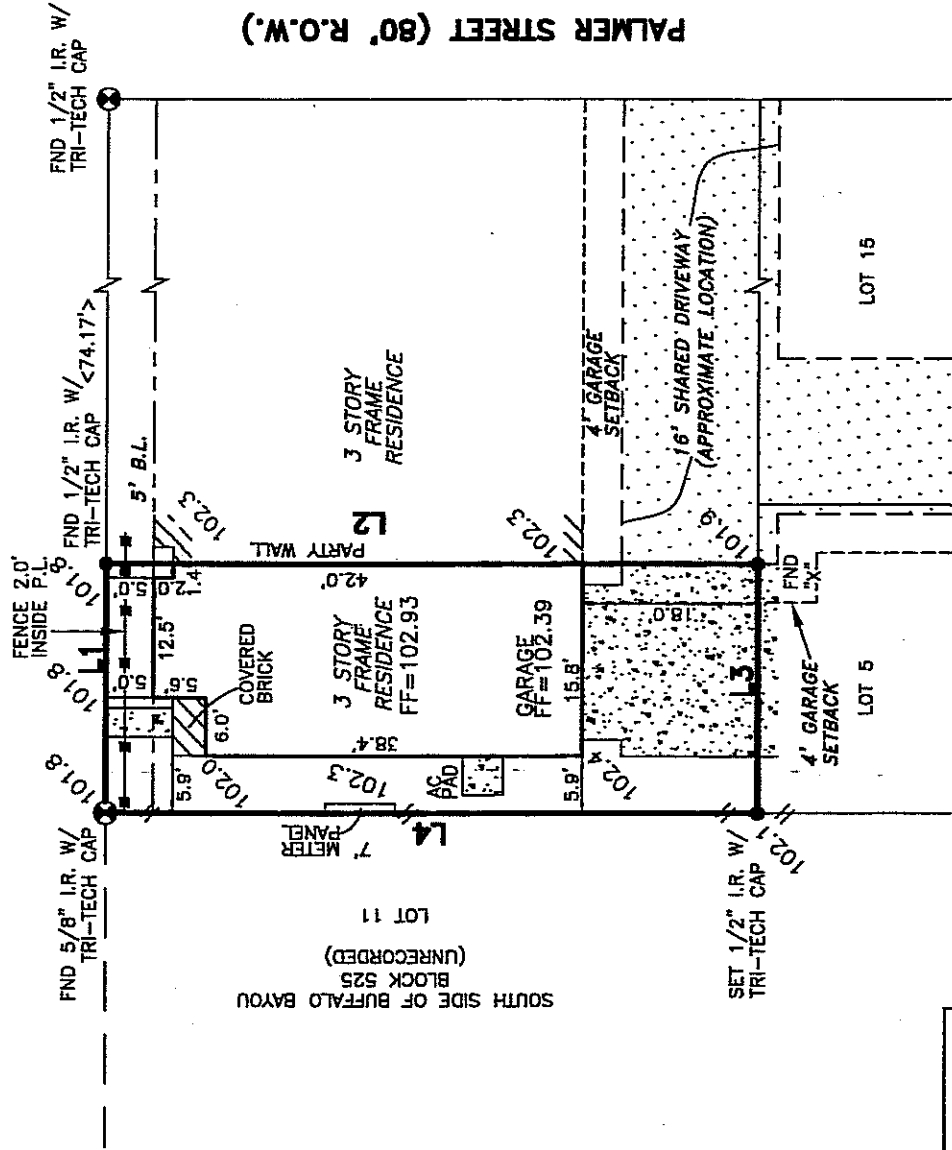

LINE	BEARING	DISTANCE
L1	S 55°00'00" E	25.83'
L2	S 35°00'00" W	67.00'
L3	N 55°00'00" W	25.83'
L4	N 35°00'00" E	67.00'

*CITY OF HOUSTON CHAPTER 42 CODE OF ORDINANCES
 **DEED RESTRICTIONS PER H.C.C. FILE NO. Y146611

ALL ROD CAPS ARE STAMPED "TRI-TECH", UNLESS OTHERWISE NOTED.

A DRAINAGE EASEMENT 15' ON EACH SIDE OF THE CENTERLINE OF ALL NATURAL DRAINAGE COURSES IN THE ADDITION AS SHOWN ON RECORDED PLAT OF SAID ADDITION.

PROPERTY SUBJECT TO RESTRICTIVE COVENANTS AND EASEMENTS AS DEFINED PER FILM CODE NO. 561010, M.R.H.C.TX., H.C.C. FILE NOS. Y146811, Y182218, Y146808.

CITY OF HOUSTON ORDINANCE 85-1378 PER H.C.C.F.#N-253886 AND CITY OF HOUSTON ORDINANCE 89-1312 PER H.C.C.F.#N-337573 AND AMENDED BY CITY OF HOUSTON ORDINANCE 1999-262.

BEARINGS REFERENCED TO: PLAT NORTH.

LEGEND	
	CONCRETE
	COVERED
	ASPHALT
	REVISION
	CALL
	IRON FENCE
	WOOD FENCE
	CHAIN LINK FENCE
	CONTROLLING MONUMENT
	CHAIN LINK

I, the undersigned registered professional land surveyor, do hereby state that the plat shown hereon represents a boundary survey made on the ground under my direction and supervision on the tract or parcel of land, according to the map or plat thereof, indicated below.

BOUNDARY SURVEY OF

ADDRESS: 3014 DALLAS AVENUE, HOUSTON, TEXAS, 77003

LOT: 4 BLOCK: 1 OF: PALMER SQUARE

RECORDED IN FILM CODE NO.: 561010

MAP RECORDS HARRIS COUNTY, TX

BORROWER: TOMMY TREVINO AND TOYA A. TREVINO

TITLE COMPANY CHICAGO TITLE/EXECUTIVE TITLE CO., LTD.

G.F.# 002482554

SURVEYED FOR: PERRY HOMES, L.P.

F.I.R.M. MAP NO. 48201C PANEL# 0880K ZONE "X" (✓) REVISED 4-20-00

DATE: 02-23-05 SCALE: 1" = 20' JOB NO. Y8134-04

9:1200AP Perry Homes Y813404E.dwg, 3/8/2005 3:56:57 PM, DAVID, T:20

ALL EASEMENTS AND BUILDING LINES SHOWN ARE PER THE RECORDED PLAT UNLESS OTHERWISE NOTED.

NOTE: PROPERTY SUBJECT TO RECORDED RESTRICTIONS, REGULATIONS, & ORDINANCES IF ANY.

FLOOD INFORMATION PROVIDED HEREON IS BASED ON SCALING THE LOCATION OF THE SUBJECT TRACT ON THE FLOOD INSURANCE RATE MAPS. THE INFORMATION SHOULD BE USED TO DETERMINE FLOOD INSURANCE RATES ONLY AND IS NOT INTENDED TO IDENTIFY SPECIFIC FLOODING CONDITIONS. WE ARE NOT RESPONSIBLE FOR ITS ACCURACY.

(✓) SUBJECT PROPERTY LIES WITHIN ZONE "X" PER TROPICAL STORM ALLISON RECOVERY PROJECT (TSARP).

THIS SURVEY IS VALID ONLY WITH ORIGINAL SIGNATURE AND SEAL.

THIS SURVEY IS VALID FOR THIS TRANSACTION ONLY. © 2005, TRI-TECH SURVEYING CO., L.P.

ABSTRACT INFORMATION PROVIDED HEREON IS BELIEVED TO BE SUFFICIENT AND CORRECT BY THE UNDERSIGNED SURVEYOR. THIS SURVEY DOES NOT CONSTITUTE A TITLE SEARCH BY THE SURVEYOR. THE ENCUMBRANCES OF RECORD, AS REFLECTED ON THIS SURVEY ARE BASED ON THE RECORDED MAP OR PLAT AND TITLE INFORMATION PROVIDED BY CHICAGO TITLE/EXECUTIVE TITLE CO., LTD. G.F. No. 002482554, DATED 01-03-05.

drawn by: TARREDONDO

[Signature]
 SURVEYOR REGISTRATION