

THIS TRACT DOES NOT LIE WITHIN THE 100 YEAR FLOOD PLAIN ACCORDING TO FEMA MAP NO. 48548703406 DATED 9/28/90 (ZONE X). WARNING: USE THIS FLOOD INFORMATION AT YOUR OWN RISK.

THIS DRAWING IS THE PROPERTY OF SHANKS LAND SURVEYORS OF TEXAS, INC., AND SHALL NOT BE USED FOR ANY PURPOSE WITHOUT THE WRITTEN CONSENT OF AN AUTHORIZED AGENT OF SHANKS LAND SURVEYORS OF TEXAS INC. SHANKS LAND SURVEYORS OF TEXAS INC. ACCEPTS NO RESPONSIBILITY FOR THE USE OF THIS DRAWING FOR ANY PURPOSE AFTER SIX (6) MONTHS FROM THE DATE INDICATED ON THIS DRAWING.

BEARINGS BASED ON RECORDED PLAT.

FOUND OR SET IRON RODS AT ALL CORNERS.

LOT SUBJECT TO RESTRICTIONS AS RECORDED IN F.C. 378049 OF THE MAP RECORDS AND UNDER CLERK'S FILE NO. N381184, N537483, & R407905.

10930 THORNWOOD

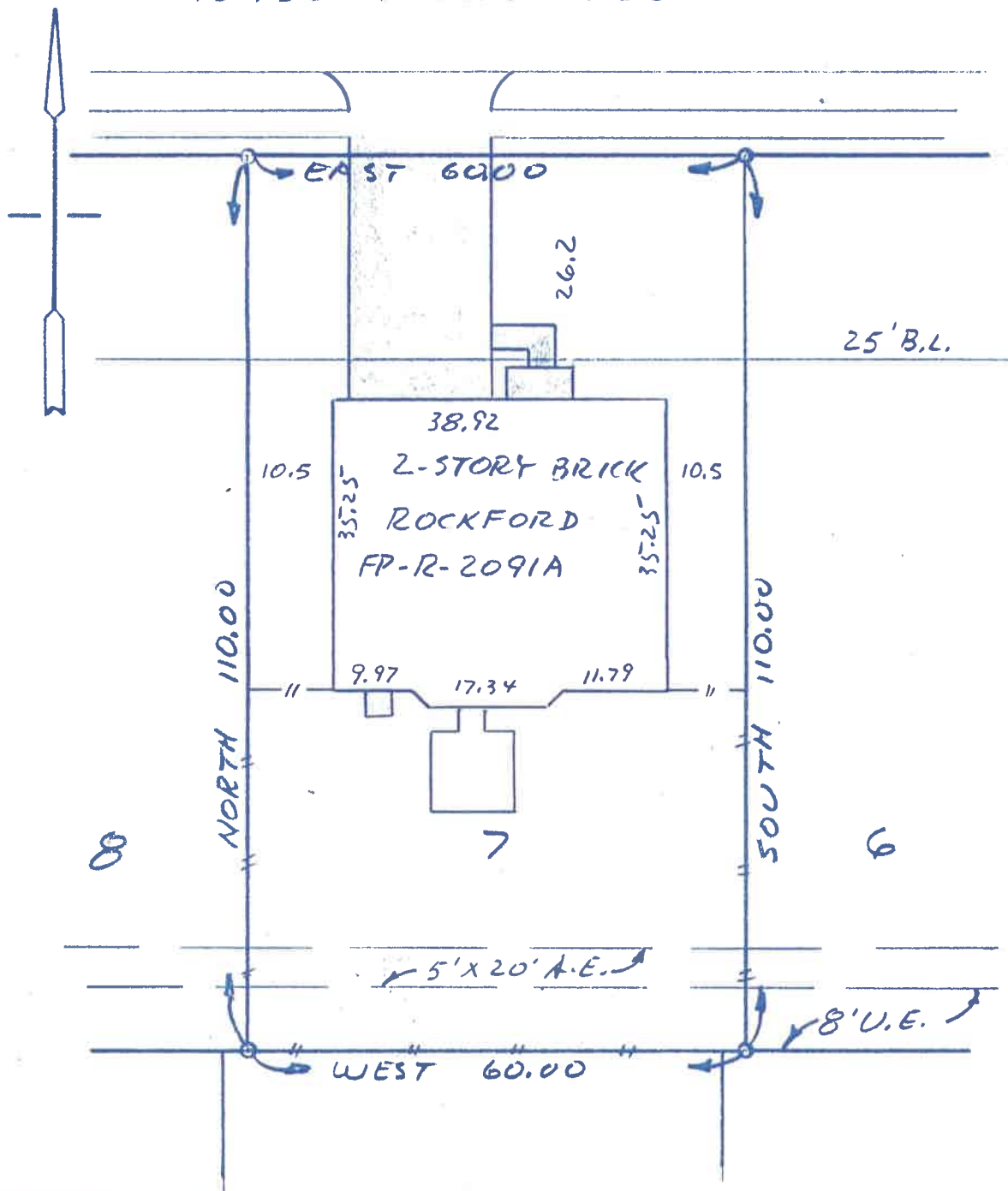

SURVEY
OF LOT 7, BLOCK 34, FAIRMONT PARK EAST SECTION 4,
PHASE 4-C, LA PORTE, HARRIS COUNTY, TEXAS

SCALE: 1"=20'
DATE: 2/14/97
REVISED:
SURVEY BY:
DRAWN BY: B.L.S.
FOR: IMPERIAL HOMES
& FIRST SOUTHWESTERN TITLE CO.
GF# 9626-0307
PURCHASER: MICHAEL A. FULLER
& SHELLY G. FULLER
JOB. NO. 96-34510

THIS PLAT IS AN ACCURATE REPRESENTATION OF THAT SURVEY MADE ON THE GROUND UNDER MY SUPERVISION. THERE ARE NO APPARENT ENCROACHMENTS OR CONFLICTS ACROSS PROPERTY LINES AT THE TIME OF THIS SURVEY, EXCEPT AS SHOWN HEREON.

Billy L. Shanks
BILLY L. SHANKS R.P.L.S.# 1821

