

A plat of Lot 2 in Block 3 of MONTGOMERY TRACE ~ SECTION SEVEN (7), a subdivision in Montgomery County, Texas, according to the map or plat thereof recorded in Cabinet "K", Sheet 187, of the Map Records of Montgomery County, Texas.

FLOOD INFORMATION: According to the recorded subdivision plat, this property is in Zone "X" and not in the 100-Year Flood Zone.

G.F.No.

BUYER:

ADDRESS

103 Forest Wind Circle



SCALE: 1" = 30 Ft.

0 10 20 30

*-1 is per the recorded subdivision plat.

Prepared by

Tony Swonke Land Surveying

700 Kane Street

Tomball, TX 77375

281 351-SRVY 7789

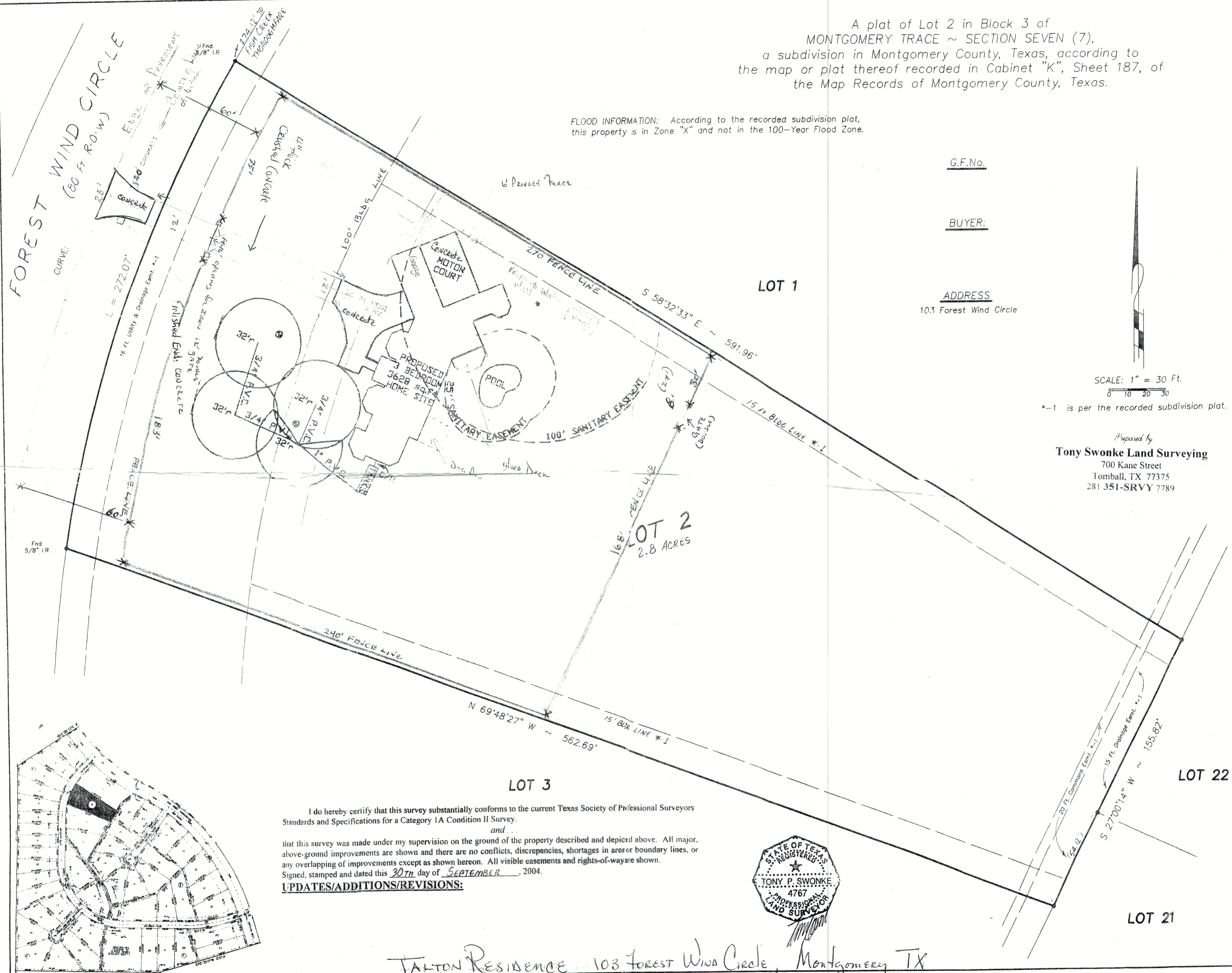

LOT 3

LOT 2
2.8 ACRES

LOT 22

LOT 21

I do hereby certify that this survey substantially conforms to the current Texas Society of Professional Surveyors Standards and Specifications for a Category IA Condition II Survey.

and ... that this survey was made under my supervision on the ground of the property described and depicted above. All major, above-ground improvements are shown and there are no conflicts, discrepancies, shortages in area or boundary lines, or any overlapping of improvements except as shown hereon. All visible easements and rights-of-way are shown. Signed, stamped and dated this 30th day of SEPTEMBER, 2004.

UPDATES/ADDITIONS/REVISIONS:

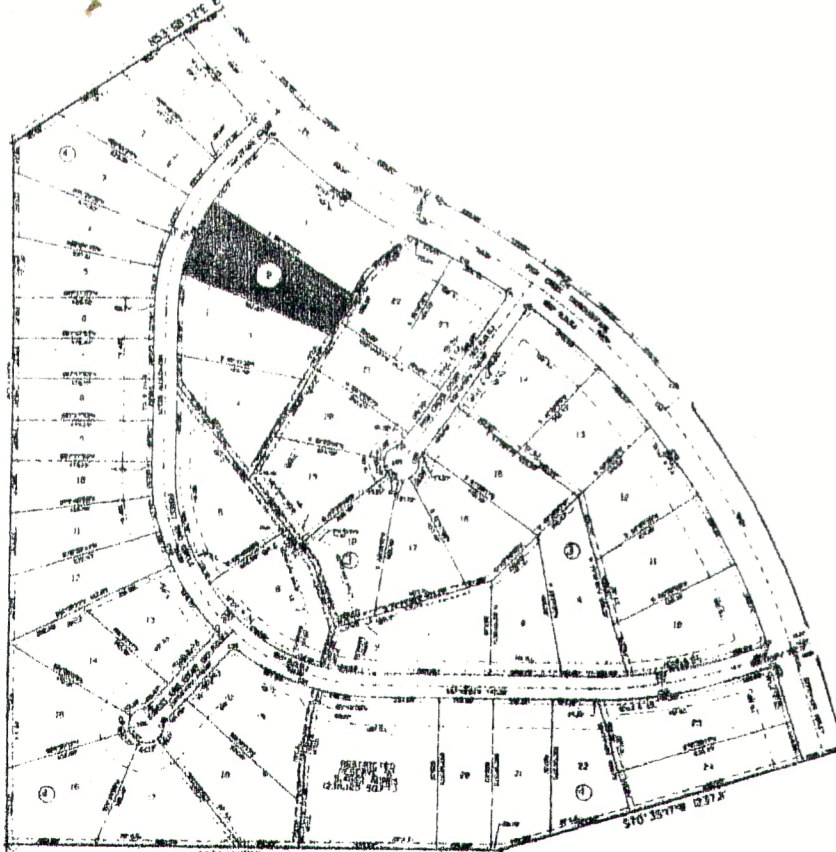
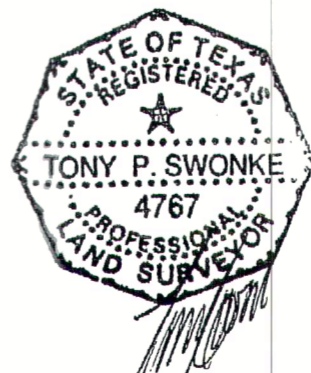

TALTON RESIDENCE 103 Forest Wind Circle, Montgomery TX
 Cell # 713-826-3775 P/s 281-424-2726