

Diagram 2 - 6714 Davy Crockett Drive Manvel TX 77578 (REVERSED)

MODIFIED 1-12-17

1. Marchester Espresso cabinets
2. Stainless undermounted sink in kitchen
3. Add 5.5" crown to FR and entry gallery
4. Double ovens w/microwave above cooktop
5. ELECTRICAL CHANGES:

- Add ceiling fans: (2) FR, (1) MBR, BR2, BR3, BR4
- Add exterior GFCI to soffit w/switch at
- Add switch for ceiling fans in Family Room
- Add ceiling fans to (2) FR, (1) each: MBR, BR2, BR3, BR4
- Add GFCI to closet wall @ 48" from ceiling in MBA

(C) - Add coaxial drop to closet wall @ 48" @ from ceiling in MBA

6. FRAMING CHANGES:

- Replace MBA entry door with 3-0 door
- Add 2-8 LH 1/2 Lite door at Master Bedroom
- See Plumbing changes
- Frame for double ovens
- Move MBR wdw to rear
- Delete bookcase b/w bkfst & gallery hall
- Side entry door to 3-0

7. PLUMBING CHANGES:

- Replace MBA tub w/vanities, move shower to rear wall & expand to 5'
- Move wtr closet across from shower & add linen closet, replace wdw with 40 1/8 transom window
- Change BA3 tub to shower w/glass bypass door

8. HVAC CHANGES:

- Vent kitchen to outside

9. C-TILE: Kit/bkfst, Util, MBath, BA2, BA3

10: Wood floor in Foyer

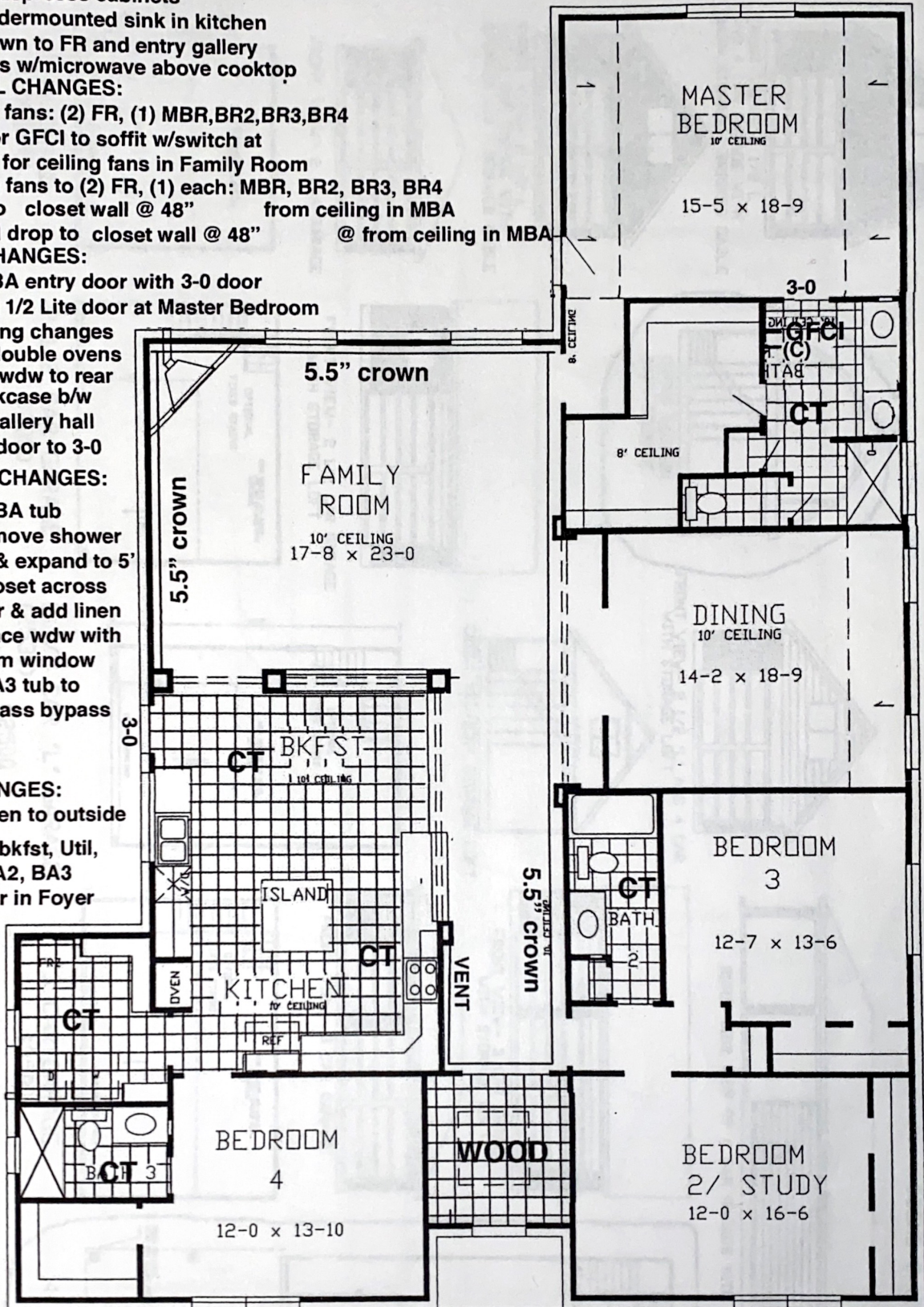

[Signature] 1-12-2017
254 PLAN

SI-11-7 2852 SQ. FT.