	<b>Beds</b> N/A	<b>Bldg Sq Ft</b> N/A	<b>Lot Sq Ft</b> 7,000	<b>Sale Price</b> N/A
	<b>Baths</b> N/A	<b>Yr Built</b> N/A	<b>Type</b> RES LOT	<b>Sale Date</b> N/A

OWNER INFORMATION			
Owner Name	Strimple Melinda S	Tax Billing City & State	Port Bolivar, TX
Carrier Route	B004	Tax Billing Zip	77650
Tax Billing Address	Po Box 292	Tax Billing Zip+4	0292

LOCATION INFORMATION			
Subdivision	Port Bolivar Townsite	Market Area	PORT BOLIVAR
School District Name	Galveston ISD	Key Map	741k
Neighborhood Code	Port Bolivar Townsite-5960	Census Tract	7239.00
MLS Area	33	Map Facet	266-C

TAX INFORMATION			
Parcel ID	5960-0090-0001-000	Lot #	1
Parcel ID	R206321	Block #	90
Parcel ID	596000900001000	Tax Area	GGA
Legal Description	ABST 162 S PARR LOT 1 & 2 BLK 90 PT BOLIVAR		

ASSESSMENT & TAX			
<b>Assessment Year</b>	<b>2019</b>	<b>2018</b>	<b>2017</b>
Assessed Value - Total	\$2,800	\$2,800	\$2,800
Assessed Value - Land	\$2,800	\$2,800	\$2,800
YOY Assessed Change [\$]	\$0	\$0	
YOY Assessed Change [%]	0%	0%	
Market Value - Total	\$2,800	\$2,800	\$2,800
Market Value - Land	\$2,800	\$2,800	\$2,800
<b>Tax Year</b>	<b>Total Tax</b>	<b>Change [\$]</b>	<b>Change [%]</b>
2017	\$55		
2018	\$54	-\$0	-0.58%
2019	\$52	-\$3	-4.61%

Jurisdiction	Tax Rate	Tax Amount
Galveston County	.5044	\$14.12
Galveston College	.17119	\$4.79
County Road/Flood	.01174	\$0.33
Galveston ISD	1.085	\$30.38
Emergency Services Dist No 2	.08374	\$2.34
<b>Total Estimated Tax Rate</b>	<b>1.8561</b>	

CHARACTERISTICS			
Land Use - CoreLogic	Residential Lot	Lot Acres	0.1607
Land Use - County	Vacnt-Platted-Lot-Res	Lot Sq Ft	7,000
Land Use - State	Vacnt-Platted-Lot-Res		

LAST MARKET SALE & SALES HISTORY			
Recording Date	10/05/2012	07/22/2003	
Nominal	Y		
Buyer Name	Strimple Albert C	Strimple Theresa B K	

Seller Name

Strimple Theresa

Heiman Ray D

Document Number

54723

1887-2142

Document Type

Deed (Reg)

Warranty Deed

PROPERTY MAP

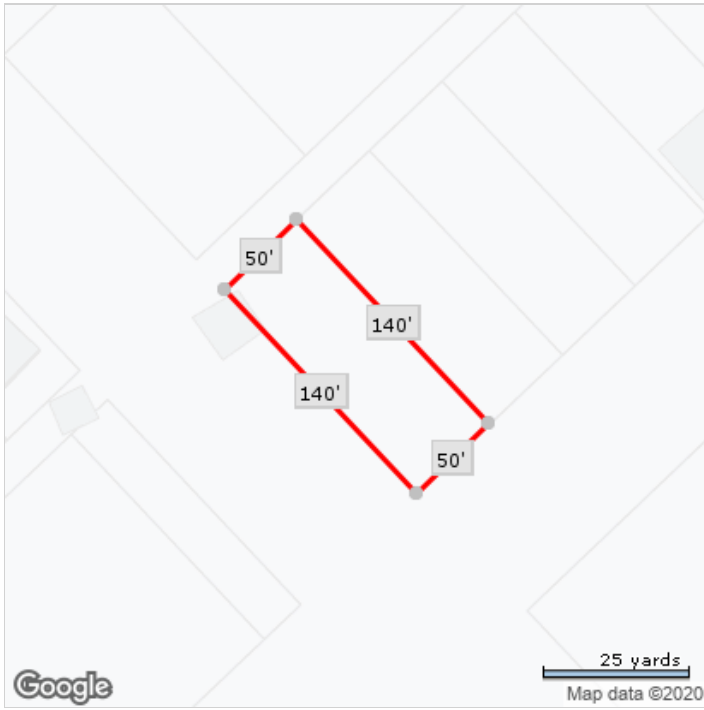

\*Lot Dimensions are Estimated

