	Beds N/A	Bldg Sq Ft N/A	Lot Sq Ft 7,000	Sale Price N/A
	Baths N/A	Yr Built N/A	Type RES LOT	Sale Date N/A

OWNER INFORMATION			
Owner Name	Strimple Melinda S	Tax Billing City & State	Port Bolivar, TX
Carrier Route	B004	Tax Billing Zip	77650
Tax Billing Address	Po Box 292	Tax Billing Zip+4	0292

LOCATION INFORMATION			
Subdivision	Port Bolivar Townsite	Market Area	PORT BOLIVAR
School District Name	Galveston ISD	Key Map	741k
Neighborhood Code	Port Bolivar Townsite-5960	Census Tract	7239.00
MLS Area	33	Map Facet	266-C

TAX INFORMATION			
Parcel ID	5960-0090-0003-000	Lot #	3
Parcel ID	R206322	Block #	90
Parcel ID	596000900003000	Tax Area	GGA
Legal Description	ABST 162 S PARR LOT 3 & 4 BLK 90 PT BOLIVAR		

ASSESSMENT & TAX			
Assessment Year	2019	2018	2017
Assessed Value - Total	\$2,800	\$2,800	\$2,800
Assessed Value - Land	\$2,800	\$2,800	\$2,800
YOY Assessed Change [\$]	\$0	\$0	
YOY Assessed Change [%]	0%	0%	
Market Value - Total	\$2,800	\$2,800	\$2,800
Market Value - Land	\$2,800	\$2,800	\$2,800
Tax Year	Total Tax	Change [\$]	Change [%]
2017	\$55		
2018	\$54	-\$0	-0.58%
2019	\$52	-\$3	-4.61%

Jurisdiction	Tax Rate	Tax Amount
Galveston County	.5044	\$14.12
Galveston College	.17119	\$4.79
County Road/Flood	.01174	\$0.33
Galveston ISD	1.085	\$30.38
Emergency Services Dist No 2	.08374	\$2.34
Total Estimated Tax Rate	1.8561	

CHARACTERISTICS			
Land Use - CoreLogic	Residential Lot	Lot Acres	0.1607
Land Use - County	Vacnt-Platted-Lot-Res	Lot Sq Ft	7,000
Land Use - State	Vacnt-Platted-Lot-Res		

LAST MARKET SALE & SALES HISTORY			
Recording Date	10/05/2012	07/22/2003	
Nominal	Y		
Buyer Name	Strimple Albert C	Strimple Theresa B K	

Seller Name

Strimple Theresa

Heiman Ray D

Document Number

54723

1887-2142

Document Type

Deed (Reg)

Warranty Deed

PROPERTY MAP

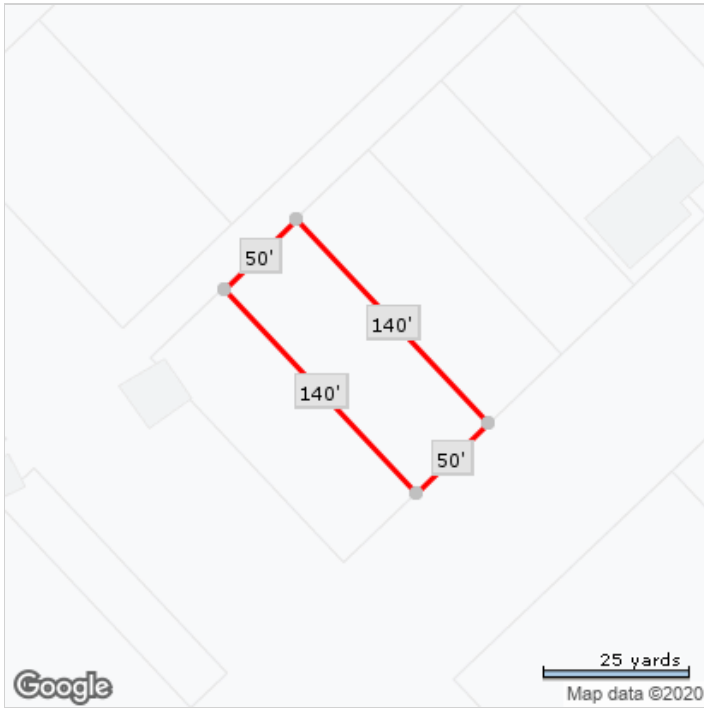

*Lot Dimensions are Estimated

