

H. & M. ENGINEERING CO. INC.

PHONE: 713-524-1500
P.O. BOX 980063
HOUSTON, TEXAS 77098-0063

SHADOWBRIAR SECTION 1 (V.257, P.53)

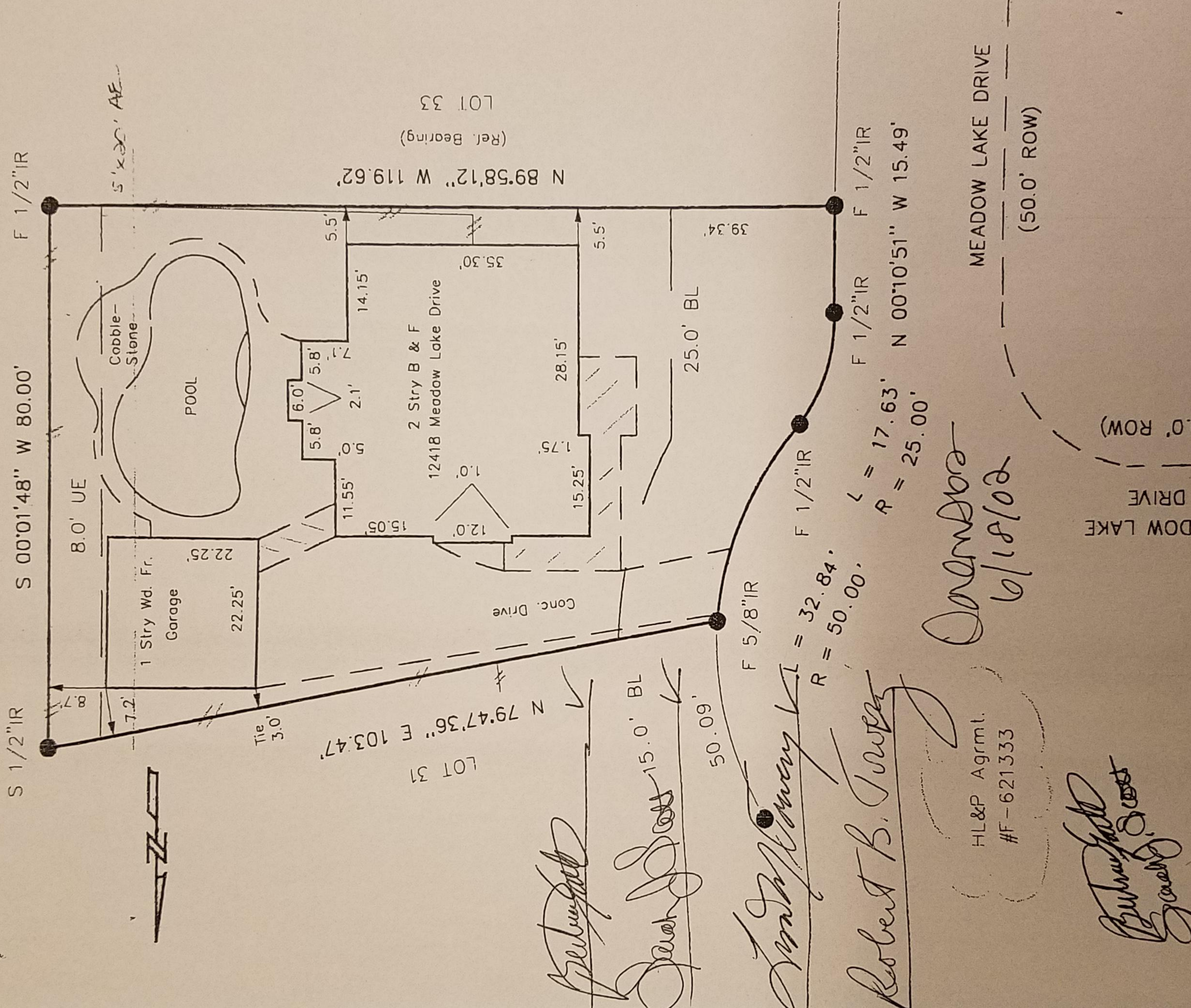

I certify that the above plat is a true representation of a survey made on the ground under my supervision

of Lot 32 Block 7 in ASHFORD HOLLOW Survey A-

recorded in Vol. 259 Page 130 of the Map Records of HARRIS

County, Texas and out of the

Owners BERTRAM J. SMITH & WIFE

GF# 251-122041 Date 4-21-98 F.B. 1012-34

This Property is located in flood insurance rate map zone 4800C 830J

as per map dated 1996

Bearing Reference RT. PROP. LINE

Scale 1" = 20'



Robert B. Sawyer
Frank J. [unclear]
[unclear]
 HL&P Agrmt.
 #F-621333
[unclear]
 6/18/02