



TRI-TECH SURVEYING CO, INC.

5210 SPRUCE STREET

BELLAIRE, TEXAS. 77401

PHONE: (713) 667-0800

RESTRICTED RESERVE "E"
RESTRICTED TO LANDSCAPE/
OPEN SPACE USE ONLY
80-FOOT WIDE H.L.&P. Co. ESMT.
H.C.C.F. Nos. D306672, D306669 & D306700

**N 87°42'23" E
40.00'**

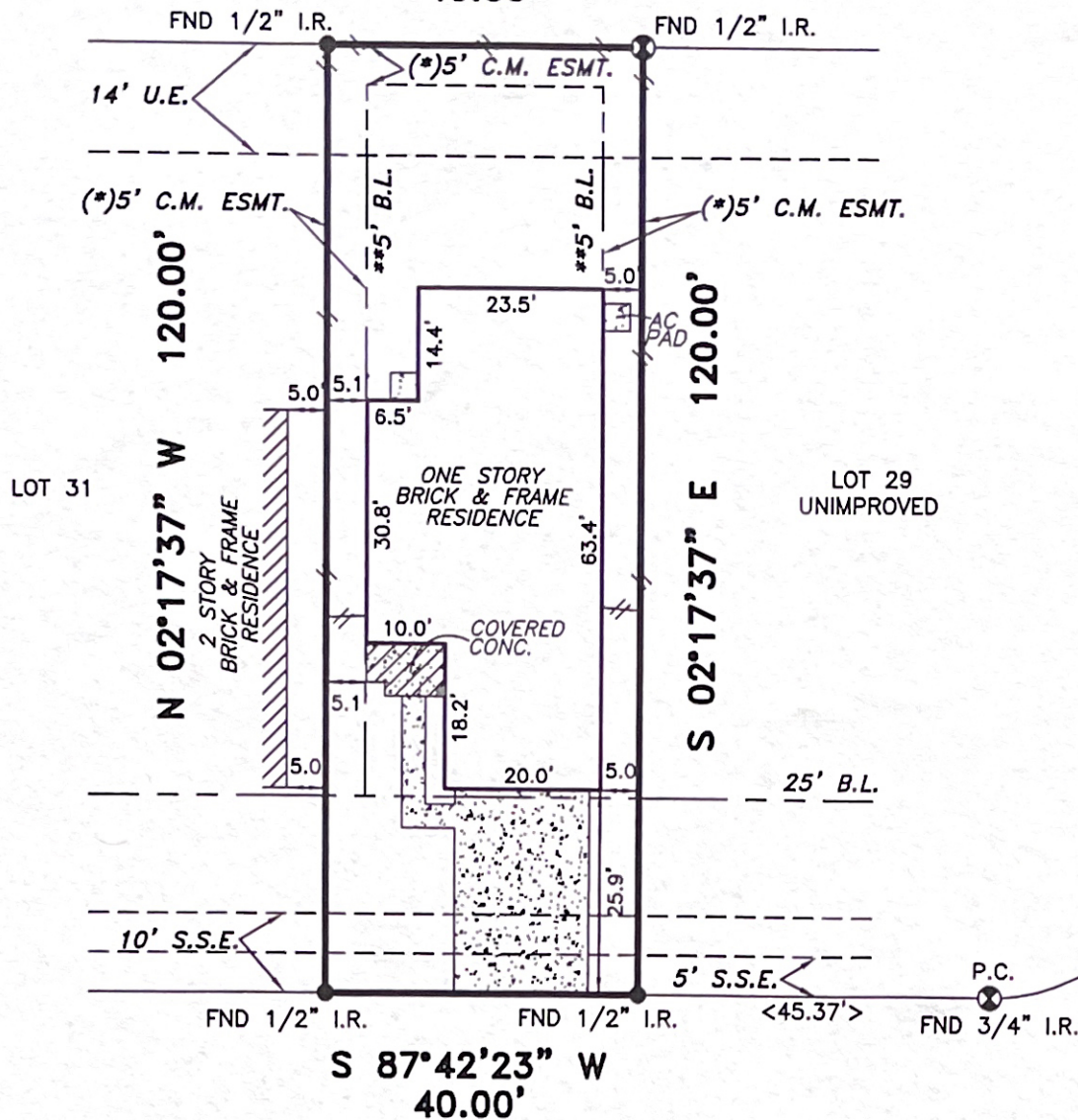

**719 HOLLANDBRIDGE LN.
(50' R.O.W.)**

**SLOANDALE CT.
(50' R.O.W.)**

(*) 5' CONSTRUCTION AND MAINTENANCE EASEMENT PER
H.C.C.F. NO. W764941

*CITY OF HOUSTON CHAPTER 42 CODE OF ORDINANCES
**DEED RESTRICTIONS PER H.C.C. FILE NO. W764941

A DRAINAGE EASEMENT 15' ON EACH SIDE OF THE
CENTERLINE OF ALL NATURAL DRAINAGE COURSES IN THE ADDITION
AS SHOWN ON RECORDED PLAT OF SAID ADDITION.

PROPERTY SUBJECT TO RESTRICTIVE COVENANTS AND EASEMENTS
AS DEFINED PER FILM CODE NO. 534241, M.R.H.C.TX., H.C.C. FILE
NOS. J040968, V784752, W764941, W925289,

CITY OF HOUSTON ORDINANCE 85-1878 PER H.C.C.F.#N-253886 AND
CITY OF HOUSTON ORDINANCE 89-1312 PER H.C.C.F.#M-337573 AND
AMENDED BY CITY OF HOUSTON ORDINANCE 1999-262.

BEARINGS REFERENCED TO: PLAT NORTH.

ALL EASEMENTS AND BUILDING LINES SHOWN ARE PER THE
RECORDED PLAT UNLESS OTHERWISE NOTED.

NOTE: PROPERTY SUBJECT TO RECORDED
RESTRICTIONS, REGULATIONS, & ORDINANCES IF ANY.

FLOOD INFORMATION PROVIDED HEREON IS BASED ON SCALING THE
LOCATION OF THE SUBJECT TRACT ON THE FLOOD INSURANCE RATE
MAPS. THE INFORMATION SHOULD BE USED TO DETERMINE FLOOD
INSURANCE RATES ONLY AND IS NOT INTENDED TO IDENTIFY SPECIFIC
FLOODING CONDITIONS. WE ARE NOT RESPONSIBLE FOR ITS ACCURACY.

THIS SURVEY IS VALID FOR THIS TRANSACTION ONLY. © 2004, TRI-TECH SURVEYING COMPANY

LEGEND

- CONCRETE
- COVERED
- ASPHALT

- < > CALL
- IRON FENCE
- //— WOOD FENCE

- ◆ REVISION
- ⊗ CONTROLLING MONUMENT 01-02-04
- CHAIN LINK FENCE

ABSTRACT INFORMATION PROVIDED HEREON IS BELIEVED TO BE SUFFICIENT AND CORRECT BY THE UNDERSIGNED SURVEYOR. THIS SURVEY DOES NOT CONSTITUTE A TITLE SEARCH BY THE SURVEYOR. THE ENCUMBRANCES OF RECORD, AS REFLECTED ON THIS SURVEY ARE BASED ON THE RECORDED MAP OR PLAT AND TITLE INFORMATION PROVIDED BY STEWART TITLE COMPANY G.F. No. 03134397, DATED 01-20-04.

I, the undersigned registered professional land surveyor, do hereby state that the plat shown hereon represents a boundary survey made on the ground under my direction and supervision on the tract or parcel of land, according to the map or plat thereof, indicated below.

drawn by: TARREDONDO

BOUNDARY SURVEY OF

ADDRESS: 719 HOLLANDBRIDGE LN., HOUSTON, TEXAS, 77073

LOT: 30 BLOCK: 4 OF: IMPERIAL RIDGE SEC. 1

RECORDED IN FILM CODE NO.: 534241 MAP RECORDS, HARRIS COUNTY, TX

BORROWER: ALEXANDER A. OSORIO

TITLE COMPANY STEWART TITLE CO. G.F.# 03134397

SURVEYED FOR: ROYCE HOMES, L.P.

F.I.R.M. MAP NO. 48201C PANEL# 0270J ZONE "X" REVISED 11-6-96

DATE: 02-23-04 SCALE: 1" = 30' JOB NO. R13775-03



Harold D. Kelse
SURVEYOR REGISTRATION