

ALKE AND  
IS REPLA  
ION OF A  
REBY MA  
BUILDING  
TE TO TH  
DO HEREB  
FOREVER

Y APPEA  
HE PERSONS  
KNOWLEDGE  
SIDERATIONS

APPEARED  
E PERSONS  
KNOWLEDGE  
SIDERATIONS

F.M. 2611

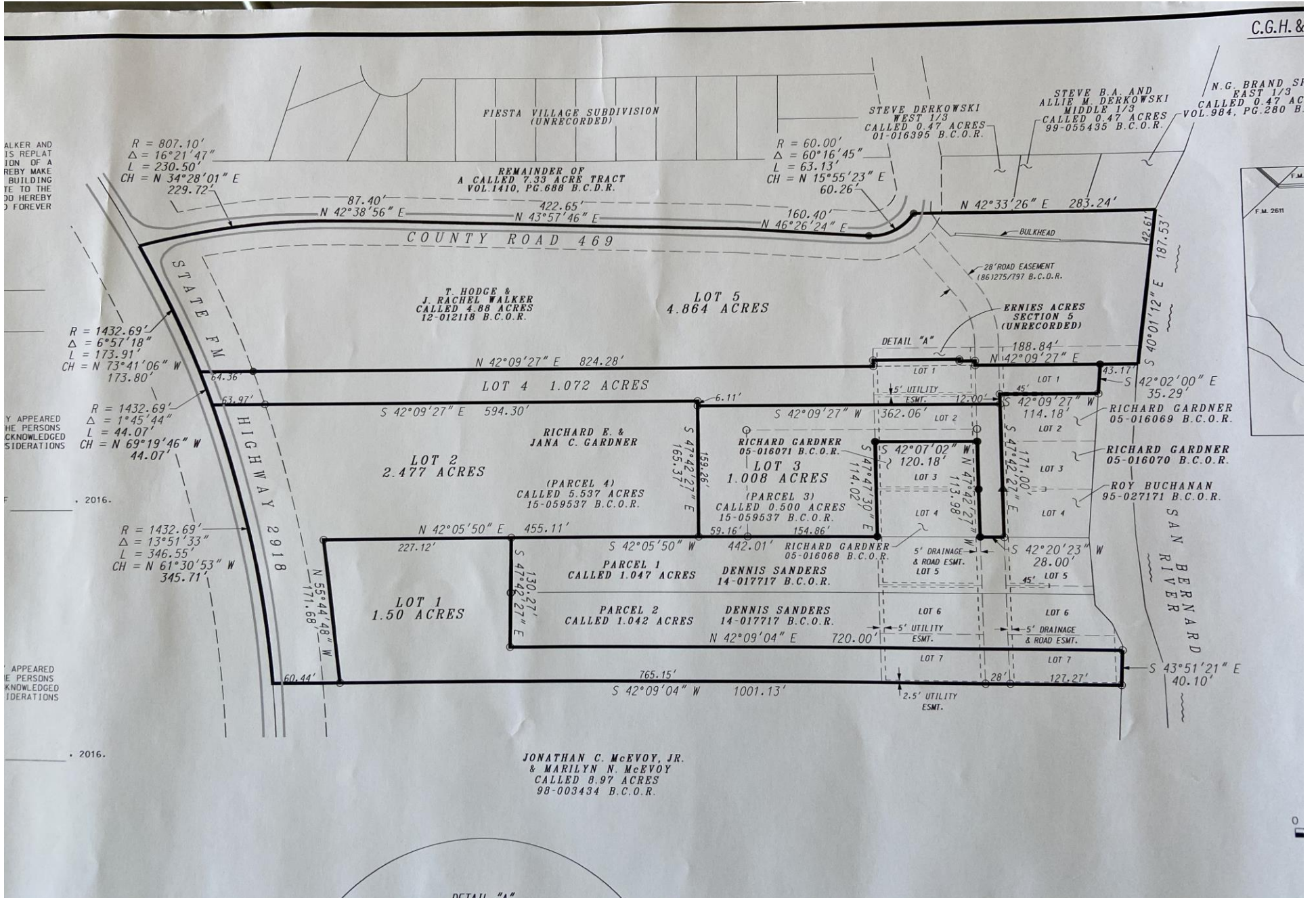

$R = 807.10'$   
 $\Delta = 16^\circ 21' 47''$   
 $L = 230.50'$   
 $CH = N 34^\circ 28' 01'' E$   
 $229.72'$

REMAINDER OF  
 A CALLED 7.33 ACRE TRACT  
 VOL. 1410, PG. 688 B.C.O.R.

$R = 60.00'$   
 $\Delta = 60^\circ 16' 45''$   
 $L = 63.13'$   
 $CH = N 15^\circ 55' 23'' E$   
 $60.26'$

STEVE DERKOWSKI  
 WEST 1/3  
 CALLED 0.47 ACRES  
 01-016395 B.C.O.R.

STEVE B.A. AND  
 ALLIE M. DERKOWSKI  
 MIDDLE 1/3  
 CALLED 0.47 ACRES  
 99-055435 B.C.O.R.

N.G. BRAND S1  
 EAST 1/3  
 CALLED 0.47 AC  
 VOL. 984, PG. 280 B.

T. HODGE &  
 J. RACHEL WALKER  
 CALLED 4.88 ACRES  
 12-012118 B.C.O.R.

**LOT 5**  
 4.864 ACRES

ERNIES ACRES  
 SECTION 5  
 (UNRECORDED)

$R = 1432.69'$   
 $\Delta = 6^\circ 57' 18''$   
 $L = 173.91'$   
 $CH = N 73^\circ 41' 06'' W$   
 $173.80'$

N  $42^\circ 09' 27'' E$  824.28'  
**LOT 4** 1.072 ACRES

S  $42^\circ 09' 27'' E$  594.30'  
**LOT 2**  
 2.477 ACRES

RICHARD E. &  
 JANA C. GARDNER  
 (PARCEL 4)  
 CALLED 5.537 ACRES  
 15-059537 B.C.O.R.

RICHARD GARDNER  
 05-016071 B.C.O.R.  
**LOT 3**  
 1.008 ACRES

RICHARD GARDNER  
 05-016069 B.C.O.R.

RICHARD GARDNER  
 05-016070 B.C.O.R.

ROY BUCHANAN  
 95-027171 B.C.O.R.

$R = 1432.69'$   
 $\Delta = 1^\circ 45' 44''$   
 $L = 44.07'$   
 $CH = N 69^\circ 19' 46'' W$   
 $44.07'$

N  $42^\circ 05' 50'' E$  455.11'  
 S  $42^\circ 05' 50'' W$  442.01'  
**PARCEL 1**  
 CALLED 1.047 ACRES

(PARCEL 3)  
 CALLED 0.500 ACRES  
 15-059537 B.C.O.R.  
 RICHARD GARDNER  
 05-016068 B.C.O.R.

DENNIS SANDERS  
 14-017717 B.C.O.R.

DENNIS SANDERS  
 14-017717 B.C.O.R.

**PARCEL 2**  
 CALLED 1.042 ACRES

N  $42^\circ 09' 04'' E$  720.00'  
 S  $42^\circ 09' 04'' W$  1001.13'  
**LOT 7**

**LOT 1**  
 1.50 ACRES

JONATHAN C. McEVOY, JR.  
 & MARILYN N. McEVOY  
 CALLED 8.97 ACRES  
 98-003434 B.C.O.R.

2016.

2016.

DETAIL "A"