

SCALE 1"=20'

LOT 32 LOT 31 LOT 30

NOTES:

1. BEARINGS AND STREET PER RECORDED PLAT
2. HL&P AGREEMENT PER HCCF NO. G-561330
3. CABLE TV AGREEMENT PER HCCF NO. H-720978
4. ZERO LOT LINE ACCESS EASEMENT PER HCCF NO. H-691009
5. CONCRETE DRIVE IS OVER 5' W.L.E.

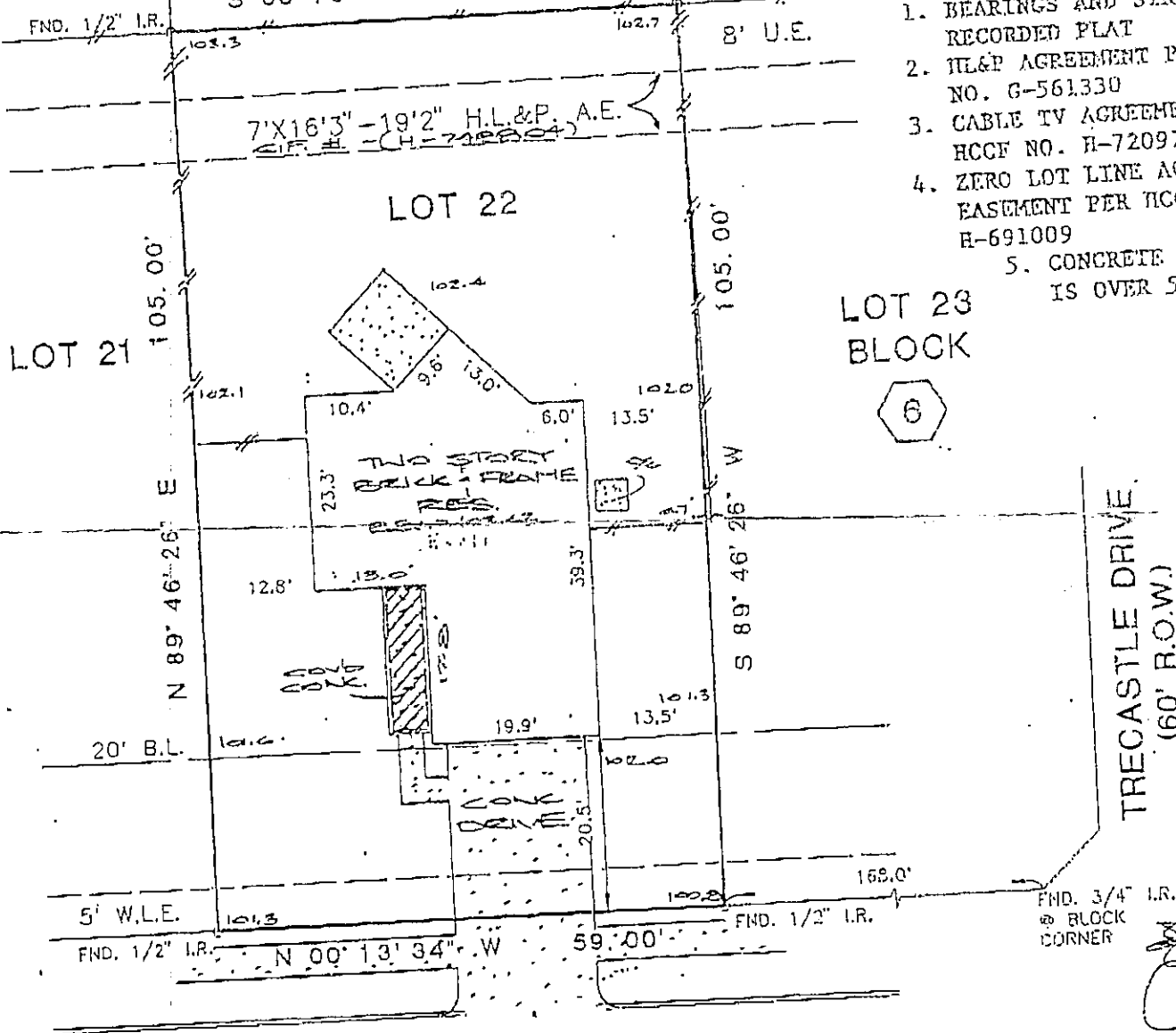

WILERSLEY LANE (50' R.O.W.)

PLAT OF LOT 22 BLOCK 6 OF STERLING GREEN SOUTH, SECTION TWO (2)
 ACCORDING TO THE PLAT RECORDED IN FILM CODE NO. 374089 OF
 THE MAP RECORDS OF HARRIS COUNTY, TEXAS

PROPERTY NOT IN THE 100 YEAR FLOOD ZONE, IN ZONE X
 ACCORDING TO F.I.R.M. MAP NO. 480287 0720J DATE 11-6-96
 BY GRAPHING PLOTTING ONLY, WE DO NOT ASSUME RESPONSIBILITY FOR EXACT DETERMINATION.

PROPERTY SUBJECT TO SUBDIVISION COVENANTS, CONDITIONS AND RESTRICTIONS.
 I hereby certify that this survey was made on the ground and that this plat correctly represents the facts found at the time of survey showing any improvements, from legal descriptions supplied by client. There are no encroachments apparent on the ground, except as shown. This survey only certified for boundary and this transaction only. Surveyor did not abstract property. Easements, building lines, etc. shown are as identified by:

GF 97180142 of MHI TITLE CO. OF HOUSTON, L.C.

John Bernard, Registered Professional Land Surveyor No. 406



ADDRESS: 1112 WILERSLEY LANE
 CITY: CHANNELVIEW ZIP: 77530
 PURCHASER: ENRIQUE POSADA and JOSEPHINE G. POSADA
 JOB NO: MH1756 DATE: 3-16-99 SCALE: 1"=20'-00" REVISION:

LENDER: LOAN PARTNERS

Key Map 4070

SOUTH TEXAS SURVEYING ASSOCIATES, INC.

BUILDER DIVISION

MHI JOB #AA224

11201 Richmond Ave. Suite J-101 Houston, Texas 77002
 TEL. (281) 556-0710 FAX (281) 556-6959

