

H & M SURVEYING & ASSOCIATES, INC.

PHONE: (713) 524-1500
 FAX: (713) 524-8860

P.O. BOX 980068
 HOUSTON, TEXAS 77098-0068

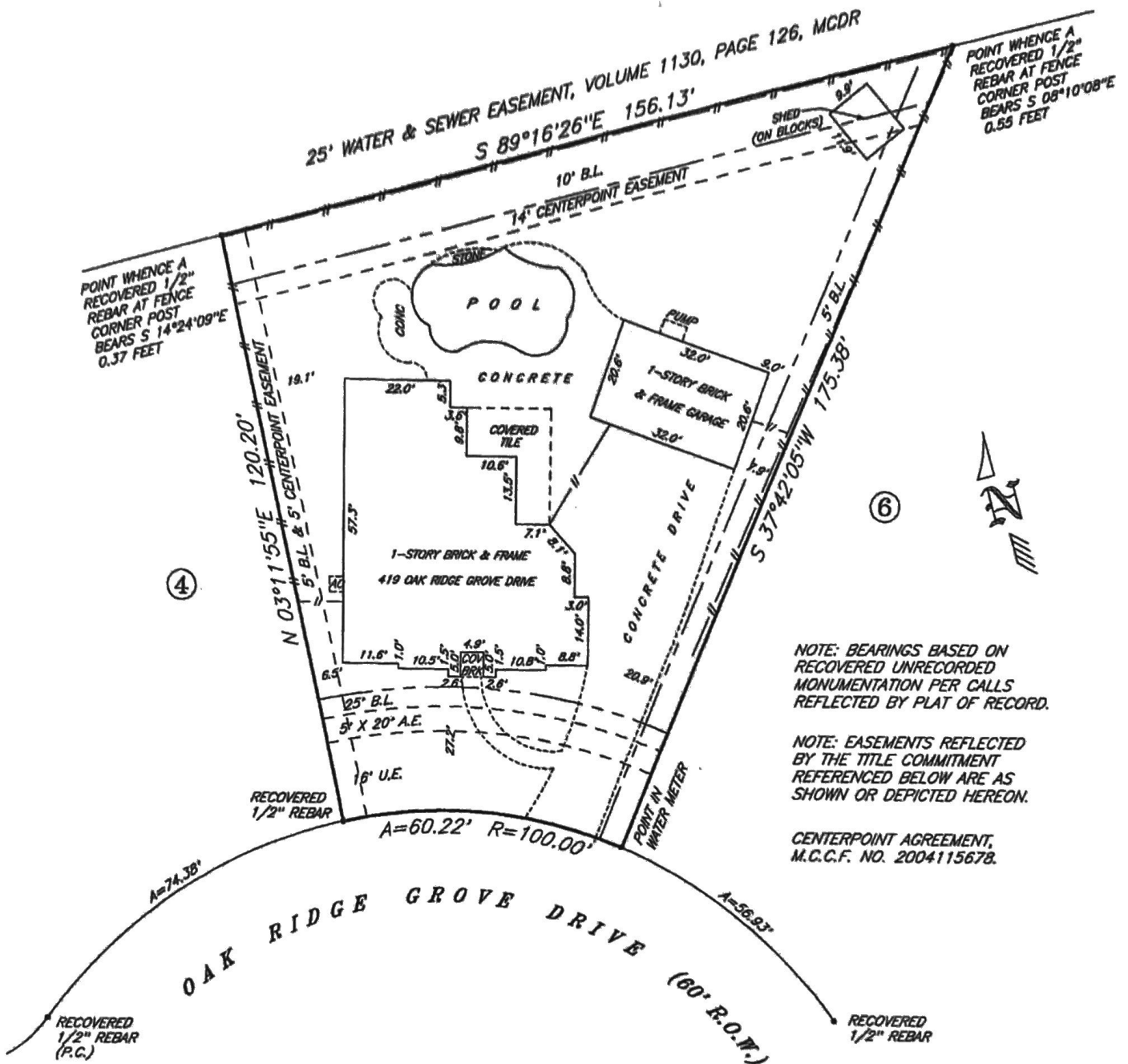

NOTE: BEARINGS BASED ON RECOVERED UNRECORDED MONUMENTATION PER CALLS REFLECTED BY PLAT OF RECORD.

NOTE: EASEMENTS REFLECTED BY THE TITLE COMMITMENT REFERENCED BELOW ARE AS SHOWN OR DEPICTED HEREON.

CENTERPOINT AGREEMENT, M.C.C.F. NO. 2004115678.

I certify that the above plat is a true representation of a survey made on the ground under my supervision of

Lot 5 Block 1 in VILLAGE OF OAK RIDGE GROVE
 recorded in Vol. CAB. X, SH. 153, 154 Page of the MAP Records of MONTGOMERY County, Texas

and out of the _____ Survey, Abstract No. _____

Purchaser SUBASH K. KANNAN

GF # 7695-13-1724 Date 4-29-2013 FB # _____

Bearing Reference _____, Scale 1" = 30', Job No. _____

This Property is located in flood insurance rate map zone X500
 as per map 48339C0539G, dated LOMB, 06-12-2002

Note: This survey is provided to, and for the benefit of, _____ Any re-distribution, copying, or use for any other purpose or transaction is not authorized, and is a violation of federal copyright law. The certification placed hereon is void under any such unauthorized circumstances.



P. Hurley

Page 1 of 2 in order 53171
File number: 7695-13-1724

Completed: 4/30/2013
Surveyed: 4/29/2013

Client: TEXAS AMERICAN TITLE COMPANY
Lender: COLDWELL BANKER MORTGAGE
Buyer: SUBASH KANNAN
Seller: VALERIE THORNHILL

COMMUNITY NUMBER: 48339C
PANEL: 0539 SUFFIX: G
INDEX DATE: 00/00/00
F.I.R.M DATE: LOMR, 06-12-2002
ZONE: X500

Premises: 419 OAK RIDGE GROVE DRIVE, SPRING, TEXAS 77386 MONTGOMERY

Description of encroachments, violations or other points of interest at the time of the inspection:
NONE VISIBLE



CERTIFIED TO: TEXAS AMERICAN TITLE COMPANY, COLDWELL BANKER MORTGAGE

LEGAL DESCRIPTION: LOT 5, BLOCK 1, VILLAGE OF OAK RIDGE GROVE , A/P NO. 1, AS PER PLAT THEREOF RECORDED IN CAB. X, SHT. 153-154 OF THE MAP RECORDS OF MONTGOMERY COUNTY , TEXAS.

TRUDELINETECHNOLOGIES LLC: THE FOLLOWING PRODUCT HAS BEEN COMPLETED BY THE STATE LICENSED LAND SURVEYING FIRM AS INDICATED ON THE FOLLOWING PAGE. TRUDELINETECHNOLOGIES LLC PROVIDES THE DIGITAL TRANSMISSION AND ARCHIVING OF THE PRODUCT, AND IS NOT INVOLVED IN ANY FACET OF THE TECHNICAL FIELD WORK PERFORMED AND MAKES NO WARRANTIES AS TO THE ACCURACY OF SUCH WORK. ALL TRANSMISSIONS OF THE PRODUCT ARE VIA A SECURE 'SHA-1' SECURE HASH MESSAGE DIGEST AUTHENTICATION CODE WITHIN ITS SIGNATURE FILE. A MANUALLY SIGNED AND SEALED LOG OF THIS SURVEY'S SIGNATURE FILE IS KEPT ON FILE AT THE PERFORMING SURVEYORS OFFICE.

PRINTING PROCEDURES: BECAUSE THIS FILE HAS BEEN SENT ELECTRONICALLY, IT IS IMPERATIVE THAT THE PRINT SETTINGS BE CORRECT IN ORDER TO DEPICT AN ACCURATE REPRESENTATION OF THIS DOCUMENT ON PAPER. INSTRUCTIONS WHILE VIEWING THE PRODUCT IN ADOBE READER, SELECT PRINT UNDER THE FILE TAB. SELECT COLOR PRINTER. UNDER PRINT RANGE - SELECT ALL. UNDER PAGE HANDLING, SELECT NONE FOR PAGE SCALING AND UNCHECK AUTO ROTATE AND CENTER. CHOOSE PAPER SOURCE BY PDF SIZE. CLICK PRINT.