

James K. Johnson 2/11/15

Marjorie D. Allen

2/11/15

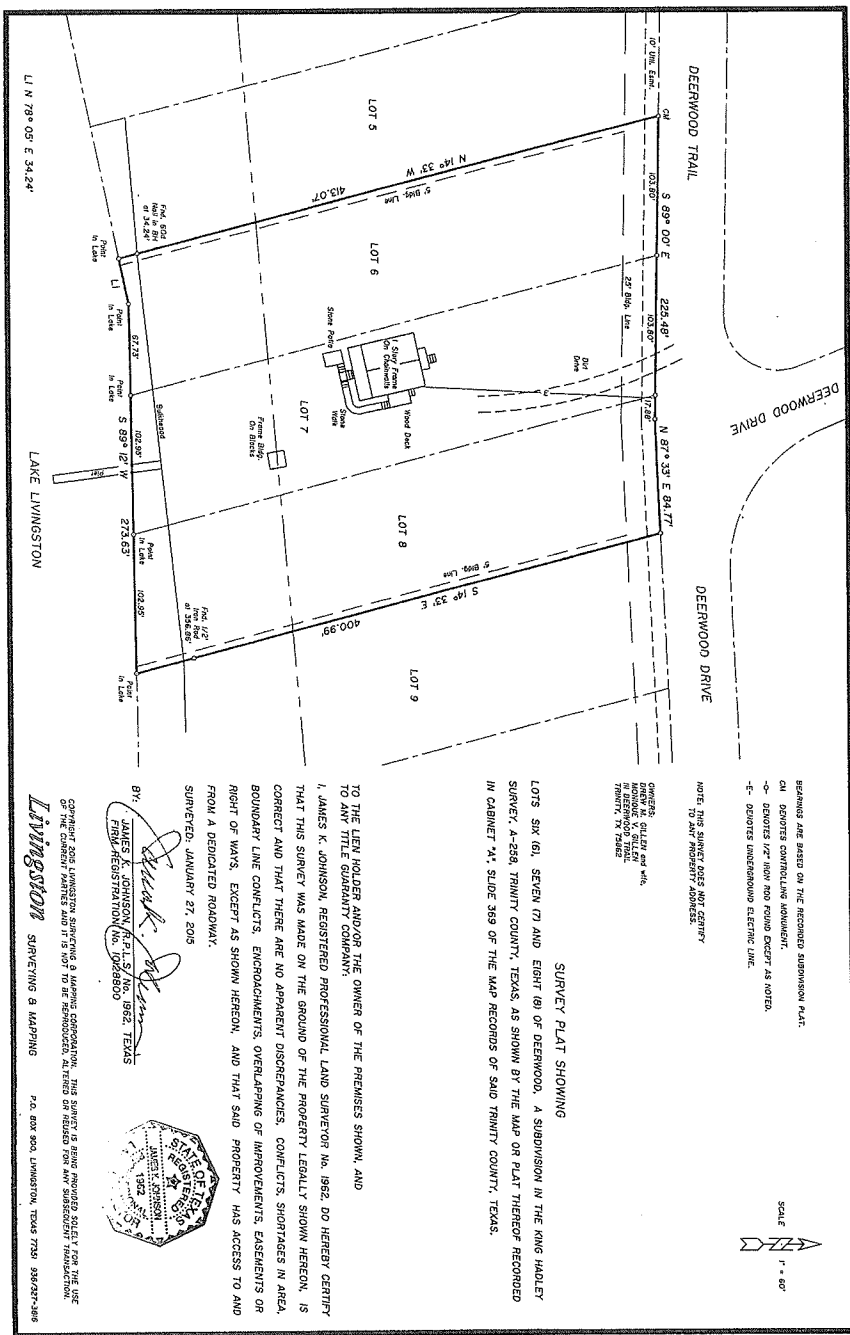

BEARINGS ARE BASED ON THE RECORDED SUBDIVISION PLAT.
 CM DENOTES CORNERING MONUMENT.
 -O- DENOTES 1/2" IRON ROD FOUND EXCEPT AS NOTED.
 -E- DENOTES UNDERGROUND ELECTRIC LINE.

NOTE: THIS SURVEY DOES NOT COVER THE 241 ACROSS ADDRESS.

OWNER: SUZELI AND CHRIS MARQUESS V. SUZELI MARQUESS TRACTY, TX PALMER

SURVEY PLAT SHOWING
 LOTS SIX (6), SEVEN (7) AND EIGHT (8) OF DEERWOOD, A SUBDIVISION IN THE KING HADLEY SURVEY, 4-298, TRINITY COUNTY, TEXAS, AS SHOWN BY THE MAP ON PLAT THEREOF RECORDED IN CABINET #4, SLIDE 369 OF THE MAP RECORDS OF SAID TRINITY COUNTY, TEXAS.

TO THE LEIN HOLDER AND/OR THE OWNER OF THE PREMISES SHOWN, AND TO ANY TITLE GUARANTY COMPANY;

I, JAMES K. JOHNSON, REGISTERED PROFESSIONAL LAND SURVEYOR No. 1962, DO HEREBY CERTIFY THAT THIS SURVEY WAS MADE ON THE GROUND OF THE PROPERTY LEGALLY SHOWN HEREON, IS CORRECT AND THAT THERE ARE NO APPARENT DISCREPANCIES, CONFLICTS, SHORTAGES IN AREA, BOUNDARY LINE CONFLICTS, ENCROACHMENTS, OVERLAPINGS OF IMPROVEMENTS, EASEMENTS OR RIGHT OF WAYS, EXCEPT AS SHOWN HEREON, AND THAT SAID PROPERTY HAS ACCESS TO AND FROM A DEDICATED ROADWAY.

SURVEYED: JANUARY 27, 2015
 BY: *James K. Johnson*
 JAMES K. JOHNSON, R.P.L.S. No. 1962, TEXAS
 FROM: MESSINA/DON (14), 0248500



COPYRIGHT 2005 LIVINGSTON SURVEYING & MAPPING CORPORATION. THIS SURVEY IS BEING PREPARED SOLELY FOR THE USE OF THE CURRENT PARTIES AND IT IS NOT TO BE REPRODUCED, ALTERED OR REBUILT FOR ANY SUBSEQUENT TRANSACTION.
Livingston SURVEYING & MAPPING P.O. BOX 900, LIVINGSTON, TEXAS 75902-27-908