

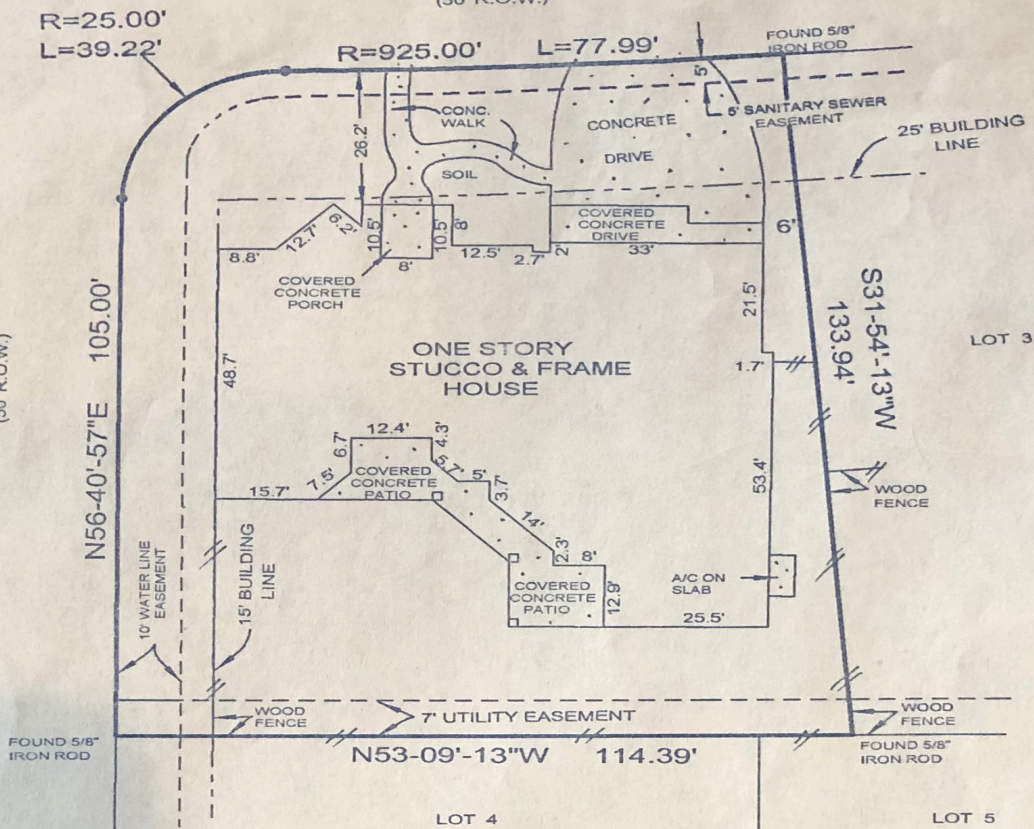

SOUTH CROSS LANE

(50' R.O.W.)

SUNDANCE SPRINGS LANE
(50' R.O.W.)



NOTES:

1. Restrictive Covenants recorded at Film Code No. 556244 of the Harris County Map Records, and under H.C.C.F. No(s). S549311, X213388, X776623, X818129 and X941844.
2. Agreement with Centerpoint Energy Resources Corp. (H.C.C.F. No. X929437).
3. Property shown hereon is subject to City of Houston Ordinances.

PROPERTY ADDRESS:
 7011 South Cross Lane
 Spring, Texas, 77379

SURVEY FOR: JASON S. SMITH

Being: LOT 3, in BLOCK 2, of WINDROSE, WEST, SECTION TWELVE, a subdivision in Harris County, Texas, according to the map or plat thereof recorded at Film Code No. 556244 of the Harris County Map Records.

ROBINSON SURVEYING, INC.

P.O. BOX 11925
 SPRING, TEXAS 77391-1925
 PHONE (281) 376-8210

Scale: 1" = 30'

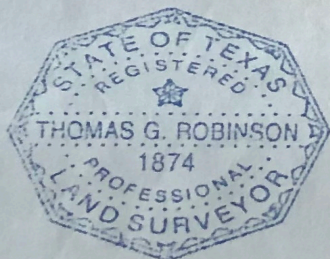

I, Thomas G. Robinson, certify that this survey was performed under my supervision on November 20, 2006; that there were no encroachments except as shown; that this survey conforms to T.S.P.S. Standards for a Category 1a, Condition III Survey; and that subject property is NOT in the 100 Year Flood Plain, and is in Zone "X" on F.I.R.M. Map # 48201C 0235 K dated April 20, 2000. This certifies only to easements and building lines shown on the recorded subdivision plat and on Commitment - GF# 06-42612438 of Alamo Title Company dated November 8, 2006.

Thomas G. Robinson

Thomas G. Robinson, R.P.L.S. #1874

Job # 20793