

BALDRIDGE ENGINEERING

LEE BALDRIDGE
Consulting Engineer and Surveyor
 8133 Broadway, Suite 201 - Houston, Texas 77061
 (713) 643-2868

THIS PROPERTY DOES NOT LIE WITHIN THE
 100 YEAR FLOOD PLAIN AS ESTABLISHED
 BY THE U.S. DEPT. OF HOUSING & URBAN
 DEVELOPMENT.

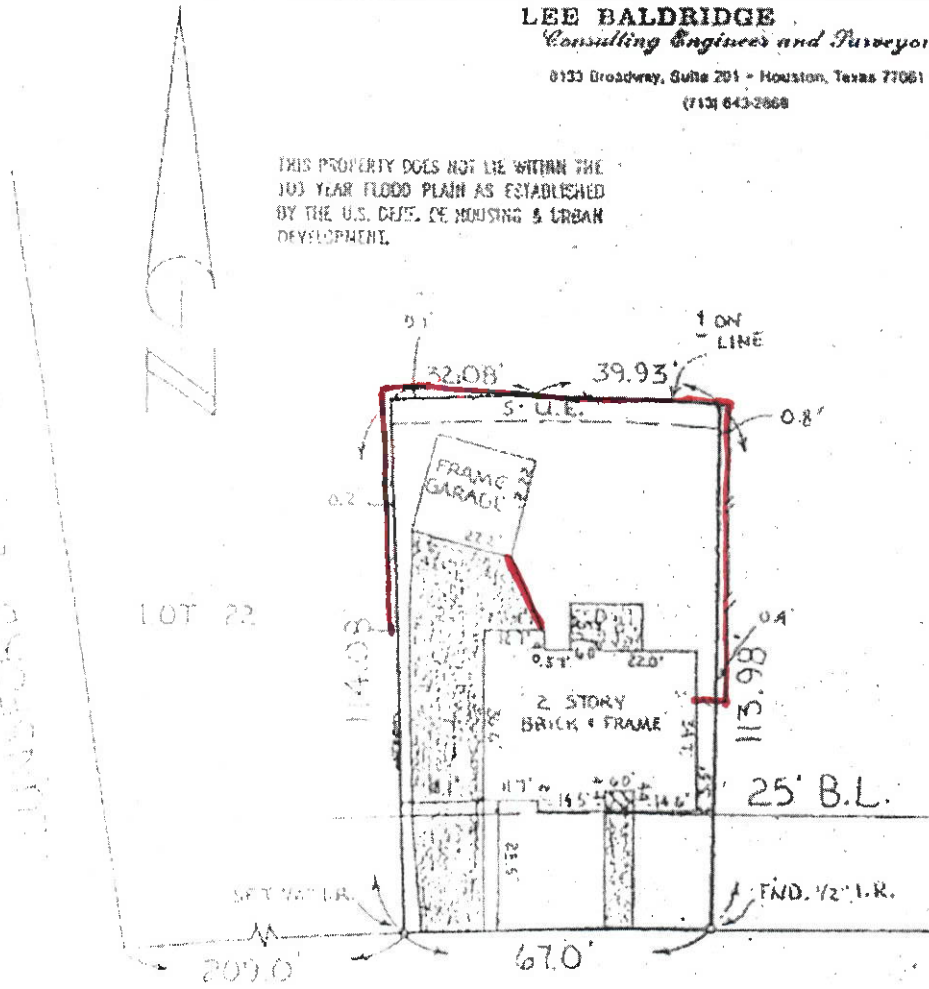

PRINCE CREEK DRIVE

PROPERTY OWNER: AJIT S. PATEL, et ux SHARMISHTA A.
 PROPERTY ADDRESS: 20226 PRINCE CREEK DRIVE - KATY, TEXAS
 LEGAL DESCRIPTION: LOT 23, BLOCK 4, NOTTINGHAM COUNTRY, SEC. 4,
RECORDED IN VOL. 234, PG. 62, H.C.M.R.

TO: US LIFE TITLE AND DREW MORTGAGE CO. and all parties interested in title to premises surveyed.
 I, Lee Baldridge, a Registered Public Surveyor in the State of Texas, do certify that this survey was this day made on the ground of the property
 legally described hereon and is correct, and that there are no apparent discrepancies, conflicts in boundary lines, encroachments or overlapping of
 improvements, easements or rights of way, except as shown hereon, and that said property has access to and from a dedicated roadway.

OF # 156487-11
 SCALE: 1" = 30'
 DATE: 7-15-85



Lee Baldridge
 Lee Baldridge
Ajit S. Patel Sharmishta A. Patel
 34363

4-21-2017

✓ G/L

✓ D/H by G/L as per A/F