

**APPROXIMATE AREAS:**  
 GARAGE= 440 SQ.FT.  
 LIVING =2340 SQ.FT.

**LEGAL DESCRIPTION:**  
 LOT 10, BLOCK 4  
 VILLAGES OF  
 NORTHPOINTE  
 SUBDIVISION  
 SECTION 4

**APPLIANCES INCLUDED:**

- GAS STOVE/OVEN
- MICROWAVE
- GARBAGE DISPOSAL
- DISHWASHER
- ELECTRIC WASHER/DRYER

**OTHER AMENITIES:**

- GAS WATER HEATER
- GAS & ELECTRIC DRYER HOOK-UP
- GAS FIREPLACE
- LAWN SPRINKLER
- SECURITY SYSTEM
- CONVENIENT TO SHOPPING

**SCHOOL INFORMATION:**

- TOMBALL ISD SCHOOLS
- WILLOW CREEK ELEMENTARY
- WILLOW WOOD MIDDLE SCHOOL
- NORTHPOINTE INTERMEDIATE
- TOMBALL HIGH SCHOOL

FIRST FLOOR-PLAN

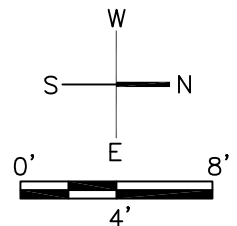

**LOCATED IN THE NORTHPOINTE SUBDIVISION (KEY MAP 328-K)**

INFORMATION SHOWN IS NOT GUARANTEED AND SHOULD BE VERIFIED BY THE BUYER PRIOR TO PURCHASE OR LEASE.

18643 BRISTOL POINT, TOMBALL, TX 77377

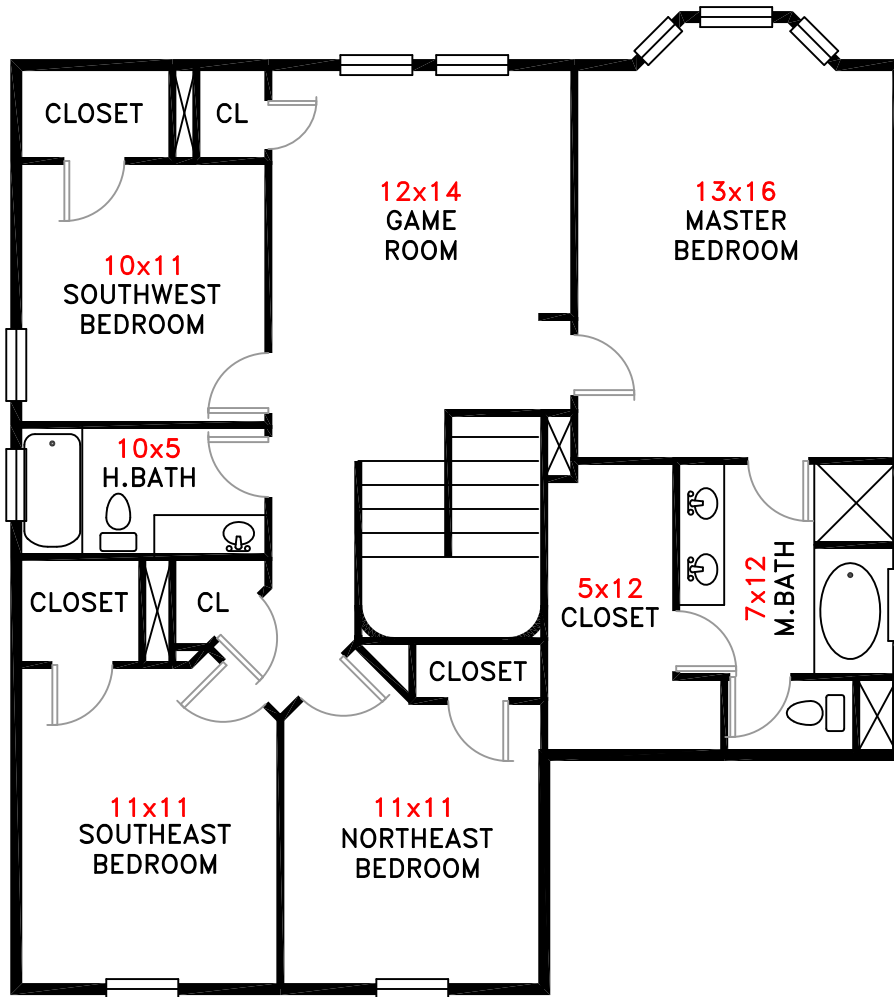

SECOND FLOOR-PLAN

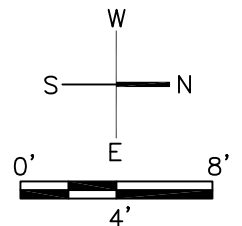

**LOCATED IN THE NORTHPOINT SUBDIVISION (KEY MAP 328-K)**

INFORMATION SHOWN IS NOT GUARANTEED AND SHOULD BE VERIFIED BY THE BUYER PRIOR TO PURCHASE OR LEASE.

18643 BRISTOL POINT, TOMBALL, TX 77377