

LOT 24

N 39.8
E 68.9
S 44.9
W 62.3
215.9

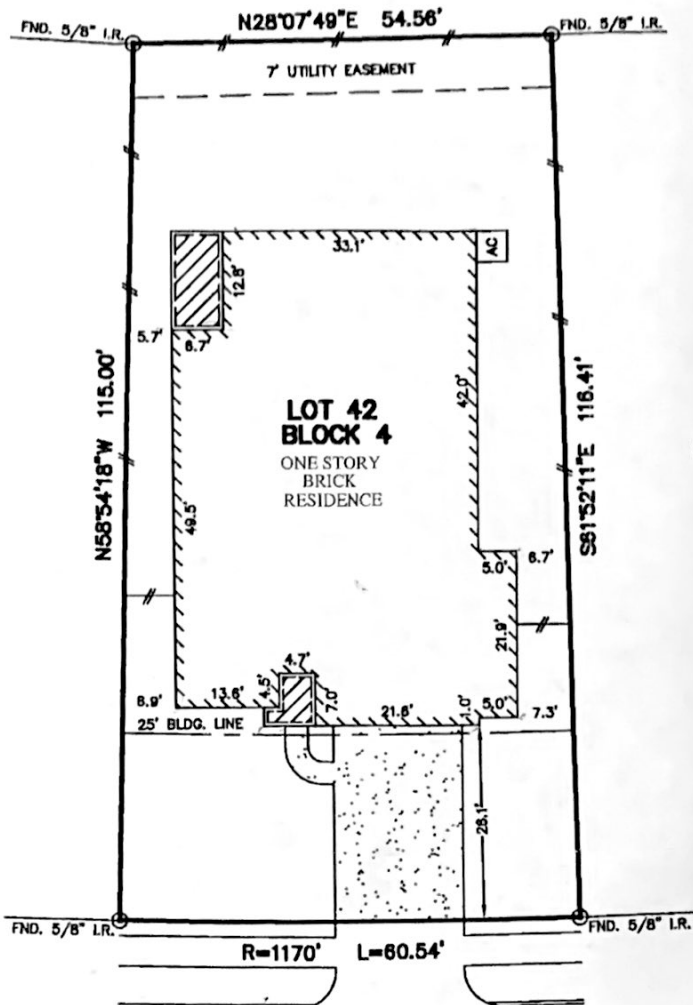

WINDSOR GARDEN LANE
(60' R.O.W.)

Steve Gobea

Renee Gobea

NOTES:

1. ALL BEARINGS SHOWN HEREON ARE BASED ON THE RECORDED PLAT.
2. SUBJECT TO APPLICABLE RESTRICTIVE COVENANTS LISTED IN ITEM No.1, SCHEDULE "B" OF TITLE COMMITMENT ISSUED BY FIRST AMERICAN TITLE INSURANCE CO. UNDER G.F. No. 08003728-333
3. AGREEMENT FOR UNDERGROUND ELECTRIC SERVICE PER. C.F. NO. Y931848.

12/18/08

PLAT OF SURVEY
SCALE: 1" = 20'

FLOOD MAP:
THIS PROPERTY LIES IN ZONE "X"
AS DEPICTED ON COMMUNITY PANEL
No. 48201 C 0520 L, DATED: 06-18-07
"THIS INFORMATION IS BASED ON GRAPHIC PLOTTING.
WE DO NOT ASSUME RESPONSIBILITY FOR EXACT
DETERMINATION"

© 2008, ALLPOINTS SERVICES CORP., All Rights Reserved. This original work is protected under copyright laws, Title 17 U.S. Code Sections 101 & 102. All violators will be prosecuted to the extent of the law. This survey is being provided solely for the use of the recipients and no license has been created, express or implied, to copy the survey except as is necessary in conjunction with the original transaction.

FOR: STEVEN GOBEA
RENEE GOBEA
ADDRESS: 13811 WINDSOR
GARDEN LANE
ALLPOINTS JOB #: RH14249 JF
G.F.: 08003726-333



ALLPOINTS
SERVICES CORP
PHONE: 713-468-7707
FAX: 713-827-1861

LOT 42, BLOCK 4,
SUMMERWOOD, SECTION 24,
AMENDING PLAT No. 1,
FILM CODE No. 606256, MAP RECORDS,
HARRIS COUNTY, TEXAS.

I HEREBY CERTIFY THAT THIS PLAT REPRESENTS THE
RESULTS OF A SURVEY MADE ON THE GROUND, ON THE 4TH
DAY OF DECEMBER, 2008.

Jose B. Bauri

