

Please fill out
completely



SELLER'S DISCLOSURE NOTICE

©Texas Association of REALTORS®, Inc., 2019

Section 5.008, Property Code requires a seller of residential property of not more than one dwelling unit to deliver a Seller's Disclosure Notice to a buyer on or before the effective date of a contract. This form complies with and contains additional disclosures which exceed the minimum disclosures required by the Code.

CONCERNING THE PROPERTY AT 1428 Tulane Street, Houston, TX 77008

THIS NOTICE IS A DISCLOSURE OF SELLER'S KNOWLEDGE OF THE CONDITION OF THE PROPERTY AS OF THE DATE SIGNED BY SELLER AND IS NOT A SUBSTITUTE FOR ANY INSPECTIONS OR WARRANTIES THE BUYER MAY WISH TO OBTAIN. IT IS NOT A WARRANTY OF ANY KIND BY SELLER, SELLER'S AGENTS, OR ANY OTHER AGENT.

Seller ☒ is ☐ is not occupying the Property. If unoccupied (by Seller), how long since Seller has occupied the Property? ☐ (approximate date) or ☐ never occupied the Property

Section 1. The Property has the items marked below: (Mark Yes (Y), No (N), or Unknown (U).)

This notice does not establish the items to be conveyed. The contract will determine which items will & will not convey.

Item	Y	N	U	Item	Y	N	U	Item	Y	N	U
Cable TV Wiring	<input checked="" type="checkbox"/>	<input type="checkbox"/>	<input type="checkbox"/>	Liquid Propane Gas:	<input type="checkbox"/>	<input checked="" type="checkbox"/>	<input type="checkbox"/>	Pump: <input type="checkbox"/> sump <input type="checkbox"/> grinder	<input type="checkbox"/>	<input checked="" type="checkbox"/>	<input type="checkbox"/>
Carbon Monoxide Det.	<input type="checkbox"/>	<input type="checkbox"/>	<input checked="" type="checkbox"/>	-LP Community (Caplative)	<input type="checkbox"/>	<input checked="" type="checkbox"/>	<input type="checkbox"/>	Rain Gutters	<input checked="" type="checkbox"/>	<input type="checkbox"/>	<input type="checkbox"/>
Ceiling Fans	<input checked="" type="checkbox"/>	<input type="checkbox"/>	<input type="checkbox"/>	-LP on Property	<input type="checkbox"/>	<input checked="" type="checkbox"/>	<input type="checkbox"/>	Range/Stove	<input checked="" type="checkbox"/>	<input type="checkbox"/>	<input type="checkbox"/>
Cooktop	<input checked="" type="checkbox"/>	<input type="checkbox"/>	<input type="checkbox"/>	Hot Tub	<input type="checkbox"/>	<input checked="" type="checkbox"/>	<input type="checkbox"/>	Roof/Attic Vents	<input type="checkbox"/>	<input type="checkbox"/>	<input checked="" type="checkbox"/>
Dishwasher	<input checked="" type="checkbox"/>	<input type="checkbox"/>	<input type="checkbox"/>	Intercom System	<input type="checkbox"/>	<input checked="" type="checkbox"/>	<input type="checkbox"/>	Sauna	<input type="checkbox"/>	<input checked="" type="checkbox"/>	<input type="checkbox"/>
Disposal	<input checked="" type="checkbox"/>	<input type="checkbox"/>	<input type="checkbox"/>	Microwave	<input checked="" type="checkbox"/>	<input type="checkbox"/>	<input type="checkbox"/>	Smoke Detector	<input checked="" type="checkbox"/>	<input type="checkbox"/>	<input type="checkbox"/>
Emergency Escape Ladder(s)	<input type="checkbox"/>	<input checked="" type="checkbox"/>	<input type="checkbox"/>	Outdoor Grill	<input checked="" type="checkbox"/>	<input type="checkbox"/>	<input type="checkbox"/>	Smoke Detector -- Hearing Impaired	<input type="checkbox"/>	<input checked="" type="checkbox"/>	<input type="checkbox"/>
Exhaust Fans	<input checked="" type="checkbox"/>	<input type="checkbox"/>	<input type="checkbox"/>	Patio/Decking	<input checked="" type="checkbox"/>	<input type="checkbox"/>	<input type="checkbox"/>	Spa	<input type="checkbox"/>	<input checked="" type="checkbox"/>	<input type="checkbox"/>
Fences	<input checked="" type="checkbox"/>	<input type="checkbox"/>	<input type="checkbox"/>	Plumbing System	<input checked="" type="checkbox"/>	<input type="checkbox"/>	<input type="checkbox"/>	Trash Compactor	<input checked="" type="checkbox"/>	<input type="checkbox"/>	<input type="checkbox"/>
Fire Detection Equip.	<input type="checkbox"/>	<input type="checkbox"/>	<input checked="" type="checkbox"/>	Pool	<input type="checkbox"/>	<input checked="" type="checkbox"/>	<input type="checkbox"/>	TV Antenna	<input type="checkbox"/>	<input checked="" type="checkbox"/>	<input type="checkbox"/>
French Drain	<input type="checkbox"/>	<input type="checkbox"/>	<input checked="" type="checkbox"/>	Pool Equipment	<input type="checkbox"/>	<input checked="" type="checkbox"/>	<input type="checkbox"/>	Washer/Dryer Hookup	<input checked="" type="checkbox"/>	<input type="checkbox"/>	<input type="checkbox"/>
Gas Fixtures	<input checked="" type="checkbox"/>	<input type="checkbox"/>	<input type="checkbox"/>	Pool Maint. Accessories	<input type="checkbox"/>	<input checked="" type="checkbox"/>	<input type="checkbox"/>	Window Screens	<input type="checkbox"/>	<input checked="" type="checkbox"/>	<input type="checkbox"/>
Natural Gas Lines	<input checked="" type="checkbox"/>	<input type="checkbox"/>	<input type="checkbox"/>	Pool Heater	<input type="checkbox"/>	<input checked="" type="checkbox"/>	<input type="checkbox"/>	Public Sewer System	<input checked="" type="checkbox"/>	<input type="checkbox"/>	<input type="checkbox"/>

Item	Y	N	U	Additional Information
Central A/C	<input checked="" type="checkbox"/>	<input type="checkbox"/>	<input type="checkbox"/>	<input checked="" type="checkbox"/> electric <input type="checkbox"/> gas number of units: 2
Evaporative Coolers	<input checked="" type="checkbox"/>	<input type="checkbox"/>	<input type="checkbox"/>	number of units: 1 (IN STUDIO)
Wall/Window AC Units	<input checked="" type="checkbox"/>	<input type="checkbox"/>	<input type="checkbox"/>	number of units: 1 IN STUDIO
Attic Fan(s)	<input type="checkbox"/>	<input checked="" type="checkbox"/>	<input type="checkbox"/>	if yes, describe:
Central Heat	<input checked="" type="checkbox"/>	<input type="checkbox"/>	<input type="checkbox"/>	<input type="checkbox"/> electric <input checked="" type="checkbox"/> gas number of units:
Other Heat	<input type="checkbox"/>	<input checked="" type="checkbox"/>	<input type="checkbox"/>	if yes describe:
Oven	<input checked="" type="checkbox"/>	<input type="checkbox"/>	<input type="checkbox"/>	number of ovens: 1 <input type="checkbox"/> electric <input type="checkbox"/> gas <input type="checkbox"/> other:
Fireplace & Chimney	<input checked="" type="checkbox"/>	<input type="checkbox"/>	<input type="checkbox"/>	<input type="checkbox"/> wood <input checked="" type="checkbox"/> gas logs <input type="checkbox"/> mock <input type="checkbox"/> other:
Carport	<input type="checkbox"/>	<input checked="" type="checkbox"/>	<input type="checkbox"/>	<input type="checkbox"/> attached <input type="checkbox"/> not attached
Garage	<input checked="" type="checkbox"/>	<input type="checkbox"/>	<input type="checkbox"/>	<input type="checkbox"/> attached <input checked="" type="checkbox"/> not attached
Garage Door Openers	<input checked="" type="checkbox"/>	<input type="checkbox"/>	<input type="checkbox"/>	number of units: 1 number of remotes: 2
Satellite Dish & Controls	<input type="checkbox"/>	<input checked="" type="checkbox"/>	<input type="checkbox"/>	<input type="checkbox"/> owned <input type="checkbox"/> leased from
Security System	<input checked="" type="checkbox"/>	<input type="checkbox"/>	<input type="checkbox"/>	<input checked="" type="checkbox"/> owned <input type="checkbox"/> leased from
Solar Panels	<input type="checkbox"/>	<input checked="" type="checkbox"/>	<input type="checkbox"/>	<input type="checkbox"/> owned <input type="checkbox"/> leased from
Water Heater	<input checked="" type="checkbox"/>	<input type="checkbox"/>	<input type="checkbox"/>	<input type="checkbox"/> electric <input checked="" type="checkbox"/> gas <input type="checkbox"/> other: number of units: 1 Tankless
Water Softener	<input type="checkbox"/>	<input checked="" type="checkbox"/>	<input type="checkbox"/>	<input type="checkbox"/> owned <input type="checkbox"/> leased from
Other Leased Item(s)	<input type="checkbox"/>	<input checked="" type="checkbox"/>	<input type="checkbox"/>	if yes, describe:

(TXR-1406) 09-01-19

Initialed by: Buyer:

and Seller:

Page 1 of 6

Concerning the Property at 1428 Tulane Street, Houston, TX 77008

Underground Lawn Sprinkler	<input checked="" type="checkbox"/>	<input type="checkbox"/>	<input type="checkbox"/>	<input checked="" type="checkbox"/> automatic	<input type="checkbox"/> manual	areas covered: <u>entire yard</u>
Septic / On-Site Sewer Facility	<input type="checkbox"/>	<input checked="" type="checkbox"/>	<input type="checkbox"/>	if yes, attach Information About On-Site Sewer Facility (TXR-1407)		

Water supply provided by: ☒ city ☐ well ☐ MUD ☐ co-op ☐ unknown ☐ other:Was the Property built before 1978? ☐ yes ☒ no ☐ unknown

(If yes, complete, sign, and attach TXR-1906 concerning lead-based paint hazards).

Roof Type: Composite Age: 2007 (approximate)Is there an overlay roof covering on the Property (shingles or roof covering placed over existing shingles or roof covering)? ☐ yes ☒ no ☐ unknownAre you (Seller) aware of any of the items listed in this Section 1 that are not in working condition, that have defects, or are need of repair? ☐ yes ☒ no If yes, describe (attach additional sheets if necessary):

Section 2. Are you (Seller) aware of any defects or malfunctions in any of the following? (Mark Yes (Y) if you are aware and No (N) if you are not aware.)

Item	Y	N	Item	Y	N	Item	Y	N
Basement	<input type="checkbox"/>	<input checked="" type="checkbox"/>	Floors	<input type="checkbox"/>	<input checked="" type="checkbox"/>	Sidewalks	<input type="checkbox"/>	<input checked="" type="checkbox"/>
Ceilings	<input type="checkbox"/>	<input checked="" type="checkbox"/>	Foundation / Slab(s)	<input type="checkbox"/>	<input checked="" type="checkbox"/>	Walls / Fences	<input type="checkbox"/>	<input checked="" type="checkbox"/>
Doors	<input type="checkbox"/>	<input checked="" type="checkbox"/>	Interior Walls	<input type="checkbox"/>	<input checked="" type="checkbox"/>	Windows	<input type="checkbox"/>	<input checked="" type="checkbox"/>
Driveways	<input type="checkbox"/>	<input checked="" type="checkbox"/>	Lighting Fixtures	<input type="checkbox"/>	<input checked="" type="checkbox"/>	Other Structural Components	<input type="checkbox"/>	<input checked="" type="checkbox"/>
Electrical Systems	<input type="checkbox"/>	<input checked="" type="checkbox"/>	Plumbing Systems	<input type="checkbox"/>	<input checked="" type="checkbox"/>		<input type="checkbox"/>	<input type="checkbox"/>
Exterior Walls	<input type="checkbox"/>	<input checked="" type="checkbox"/>	Roof	<input type="checkbox"/>	<input checked="" type="checkbox"/>		<input type="checkbox"/>	<input type="checkbox"/>

If the answer to any of the items in Section 2 is yes, explain (attach additional sheets if necessary):

Section 3. Are you (Seller) aware of any of the following conditions? (Mark Yes (Y) if you are aware and No (N) if you are not aware.)

Condition	Y	N	Condition	Y	N
Aluminum Wiring	<input type="checkbox"/>	<input checked="" type="checkbox"/>	Radon Gas	<input type="checkbox"/>	<input checked="" type="checkbox"/>
Asbestos Components	<input type="checkbox"/>	<input checked="" type="checkbox"/>	Settling	<input type="checkbox"/>	<input checked="" type="checkbox"/>
Diseased Trees: <input type="checkbox"/> oak wilt <input type="checkbox"/>	<input type="checkbox"/>	<input checked="" type="checkbox"/>	Soil Movement	<input type="checkbox"/>	<input checked="" type="checkbox"/>
Endangered Species/Habitat on Property	<input type="checkbox"/>	<input checked="" type="checkbox"/>	Subsurface Structure or Pits	<input type="checkbox"/>	<input checked="" type="checkbox"/>
Fault Lines	<input type="checkbox"/>	<input checked="" type="checkbox"/>	Underground Storage Tanks	<input type="checkbox"/>	<input checked="" type="checkbox"/>
Hazardous or Toxic Waste	<input type="checkbox"/>	<input checked="" type="checkbox"/>	Unplatted Easements	<input type="checkbox"/>	<input checked="" type="checkbox"/>
Improper Drainage	<input type="checkbox"/>	<input checked="" type="checkbox"/>	Unrecorded Easements	<input type="checkbox"/>	<input checked="" type="checkbox"/>
Intermittent or Weather Springs	<input type="checkbox"/>	<input checked="" type="checkbox"/>	Urea-formaldehyde Insulation	<input type="checkbox"/>	<input checked="" type="checkbox"/>
Landfill	<input type="checkbox"/>	<input checked="" type="checkbox"/>	Water Damage Not Due to a Flood Event	<input checked="" type="checkbox"/>	<input type="checkbox"/>
Lead-Based Paint or Lead-Based Pt. Hazards	<input type="checkbox"/>	<input checked="" type="checkbox"/>	Wellands on Property	<input type="checkbox"/>	<input checked="" type="checkbox"/>
Encroachments onto the Property	<input type="checkbox"/>	<input checked="" type="checkbox"/>	Wood Rot	<input type="checkbox"/>	<input checked="" type="checkbox"/>
Improvements encroaching on others' property	<input type="checkbox"/>	<input checked="" type="checkbox"/>	Active infestation of termites or other wood destroying insects (WDI)	<input type="checkbox"/>	<input checked="" type="checkbox"/>
Located in Historic District	<input checked="" type="checkbox"/>	<input type="checkbox"/>	Previous treatment for termites or WDI	<input checked="" type="checkbox"/>	<input type="checkbox"/>
Historic Property Designation	<input type="checkbox"/>	<input checked="" type="checkbox"/>	Previous termite or WDI damage repaired	<input type="checkbox"/>	<input checked="" type="checkbox"/>
Previous Foundation Repairs	<input type="checkbox"/>	<input checked="" type="checkbox"/>	Previous Fires	<input type="checkbox"/>	<input checked="" type="checkbox"/>
Previous Roof Repairs	<input checked="" type="checkbox"/>	<input type="checkbox"/>	Termite or WDI damage needing repair	<input type="checkbox"/>	<input checked="" type="checkbox"/>
Previous Other Structural Repairs	<input type="checkbox"/>	<input checked="" type="checkbox"/>	Single Blockable Main Drain in Pool/Hot Tub/Spa*	<input type="checkbox"/>	<input checked="" type="checkbox"/>
Previous Use of Premises for Manufacture of Methamphetamine	<input type="checkbox"/>	<input checked="" type="checkbox"/>			

(TXR-1406) 09-01-18

Initialed by: Buyer:

and Seller:

Page 2 of 6

Concerning the Property at 1428 Tulane Street, Houston, TX 77008

If the answer to any of the items in Section 3 is yes, explain (attach additional sheets if necessary):

① ROOF DAMAGED HURRICANE HARVEY. REPAIRS INCLUDED ROOF, FLOORING, INSULATION, SHEETROCK
② TREATMENT TERMINES MASTER BATH

*A single blockable main drain may cause a suction entrapment hazard for an individual.

Section 4. Are you (Seller) aware of any item, equipment, or system in or on the Property that is in need of repair, which has not been previously disclosed in this notice? ☐ yes ☒ no If yes, explain (attach additional sheets if necessary):

Section 5. Are you (Seller) aware of any of the following conditions?* (Mark Yes (Y) if you are aware and check wholly or partly as applicable. Mark No (N) if you are not aware.)

Y N

- ☐ ☒ Present flood insurance coverage (if yes, attach TXR 1414).
- ☐ ☒ Previous flooding due to a failure or breach of a reservoir or a controlled or emergency release of water from a reservoir.
- ☐ ☒ Previous flooding due to a natural flood event (if yes, attach TXR 1414).
- ☐ ☒ Previous water penetration into a structure on the Property due to a natural flood event (if yes, attach TXR 1414).
- ☐ ☒ Located ☐ wholly ☐ partly in a 100-year floodplain (Special Flood Hazard Area-Zone A, V, A99, AE, AO, AH, VE, or AR) (if yes, attach TXR 1414).
- ☐ ☒ Located ☐ wholly ☐ partly in a 500-year floodplain (Moderate Flood Hazard Area-Zone X (shaded)).
- ☐ ☒ Located ☐ wholly ☐ partly in a floodway (if yes, attach TXR 1414).
- ☐ ☒ Located ☐ wholly ☐ partly in a flood pool.
- ☐ ☒ Located ☐ wholly ☐ partly in a reservoir.

If the answer to any of the above is yes, explain (attach additional sheets as necessary):

*For purposes of this notice:

"100-year floodplain" means any area of land that: (A) is identified on the flood insurance rate map as a special flood hazard area, which is designated as Zone A, V, A99, AE, AO, AH, VE, or AR on the map; (B) has a one percent annual chance of flooding, which is considered to be a high risk of flooding; and (C) may include a regulatory floodway, flood pool, or reservoir.

"500-year floodplain" means any area of land that: (A) is identified on the flood insurance rate map as a moderate flood hazard area, which is designated on the map as Zone X (shaded); and (B) has a two-tenths of one percent annual chance of flooding, which is considered to be a moderate risk of flooding.

"Flood pool" means the area adjacent to a reservoir that lies above the normal maximum operating level of the reservoir and that is subject to controlled inundation under the management of the United States Army Corps of Engineers.

"Flood insurance rate map" means the most recent flood hazard map published by the Federal Emergency Management Agency under the National Flood Insurance Act of 1968 (42 U.S.C. Section 4001 et seq.).

"Floodway" means an area that is identified on the flood insurance rate map as a regulatory floodway, which includes the channel of a river or other watercourse and the adjacent land areas that must be reserved for the discharge of a base flood, also referred to as a 100-year flood, without cumulatively increasing the water surface elevation more than a designated height.

"Reservoir" means a water impoundment project operated by the United States Army Corps of Engineers that is intended to retain water or delay the runoff of water in a designated surface area of land.

(TXR-1406) 09-01-19

Initialed by: Buyer: ☐ ☐ and Seller: ☒ ☒

Page 3 of 6

Concerning the Property at 1428 Tulane Street, Houston, TX 77008

Section 6. Have you (Seller) ever filed a claim for flood damage to the Property with any insurance provider, including the National Flood Insurance Program (NFIP)?* ☐ yes ☒ no If yes, explain (attach additional sheets as necessary): _____

*Homes in high risk flood zones with mortgages from federally regulated or insured lenders are required to have flood insurance. Even when not required, the Federal Emergency Management Agency (FEMA) encourages homeowners in high risk, moderate risk, and low risk flood zones to purchase flood insurance that covers the structure(s) and the personal property within the structure(s).

Section 7. Have you (Seller) ever received assistance from FEMA or the U.S. Small Business Administration (SBA) for flood damage to the Property? ☐ yes ☒ no If yes, explain (attach additional sheets as necessary): _____

Section 8. Are you (Seller) aware of any of the following? (Mark Yes (Y) if you are aware. Mark No (N) if you are not aware.)

Y N

- ☒ ☒ Room additions, structural modifications, or other alterations or repairs made without necessary permits, with unresolved permits, or not in compliance with building codes in effect at the time.
- ☐ ☒ Homeowners' associations or maintenance fees or assessments. If yes, complete the following:
 Name of association: _____
 Manager's name: _____ Phone: _____
 Fees or assessments are: \$ _____ per _____ and are: ☐ mandatory ☐ voluntary
 Any unpaid fees or assessment for the Property? ☐ yes (\$ _____) ☐ no
 If the Property is in more than one association, provide information about the other associations below or attach information to this notice.
- ☐ ☒ Any common area (facilities such as pools, tennis courts, walkways, or other) co-owned in undivided interest with others. If yes, complete the following:
 Any optional user fees for common facilities charged? ☐ yes ☐ no If yes, describe: _____
- ☐ ☒ Any notices of violations of deed restrictions or governmental ordinances affecting the condition or use of the Property.
- ☐ ☒ Any lawsuits or other legal proceedings directly or indirectly affecting the Property. (Includes, but is not limited to: divorce, foreclosure, heirship, bankruptcy, and taxes.)
- ☐ ☒ Any death on the Property except for those deaths caused by: natural causes, suicide, or accident unrelated to the condition of the Property.
- ☐ ☒ Any condition on the Property which materially affects the health or safety of an individual.
- ☐ ☒ Any repairs or treatments, other than routine maintenance, made to the Property to remediate environmental hazards such as asbestos, radon, lead-based paint, urea-formaldehyde, or mold.
 If yes, attach any certificates or other documentation identifying the extent of the remediation (for example, certificate of mold remediation or other remediation).
- ☐ ☒ Any rainwater harvesting system located on the Property that is larger than 500 gallons and that uses a public water supply as an auxiliary water source.
- ☐ ☒ The Property is located in a propane gas system service area owned by a propane distribution system retailer.
- ☐ ☒ Any portion of the Property that is located in a groundwater conservation district or a subsidence district.

If the answer to any of the items in Section 8 is yes, explain (attach additional sheets if necessary): _____

(TXR-1406) 09-01-19

Initialed by: Buyer: ☐ ☐ and Seller: ☒ ☒

Page 4 of 6

Concerning the Property at 1428 Tulane Street, Houston, TX 77008Section 9. Seller ☒ has ☐ has not attached a survey of the Property.Section 10. Within the last 4 years, have you (Seller) received any written inspection reports from persons who regularly provide inspections and who are either licensed as inspectors or otherwise permitted by law to perform inspections? ☐ yes ☒ no If yes, attach copies and complete the following:

Inspection Date	Type	Name of Inspector	No. of Pages

Note: A buyer should not rely on the above-cited reports as a reflection of the current condition of the Property.
A buyer should obtain inspections from inspectors chosen by the buyer.

Section 11. Check any tax exemption(s) which you (Seller) currently claim for the Property:

- ☒ Homestead ☒ Senior Citizen ☐ Disabled
☐ Wildlife Management ☐ Agricultural ☐ Disabled Veteran
☐ Other: _____ ☐ Unknown

Section 12. Have you (Seller) ever filed a claim for damage, other than flood damage, to the Property with any insurance provider? ☒ yes ☐ noSection 13. Have you (Seller) ever received proceeds for a claim for damage to the Property (for example, an insurance claim or a settlement or award in a legal proceeding) and not used the proceeds to make the repairs for which the claim was made? ☐ yes ☒ no If yes, explain: _____

Section 14. Does the Property have working smoke detectors installed in accordance with the smoke detector requirements of Chapter 766 of the Health and Safety Code? ☒ unknown ☐ no ☐ yes. If no or unknown, explain. (Attach additional sheets if necessary): HAVE SMOKE DETECTORS UNKNOWN
CHAPTER 766

**Chapter 766 of the Health and Safety Code requires one-family or two-family dwellings to have working smoke detectors installed in accordance with the requirements of the building code in effect in the area in which the dwelling is located, including performance, location, and power source requirements. If you do not know the building code requirements in effect in your area, you may check unknown above or contact your local building official for more information.*

A buyer may require a seller to install smoke detectors for the hearing-impaired if: (1) the buyer or a member of the buyer's family who will reside in the dwelling is hearing-impaired; (2) the buyer gives the seller written evidence of the hearing impairment from a licensed physician; and (3) within 10 days after the effective date, the buyer makes a written request for the seller to install smoke detectors for the hearing-impaired and specifies the locations for installation. The parties may agree who will bear the cost of installing the smoke detectors and which brand of smoke detectors to install.

Seller acknowledges that the statements in this notice are true to the best of Seller's belief and that no person, including the broker(s), has instructed or influenced Seller to provide inaccurate information or to omit any material information.

TV 5/15/2020
Signature of Seller Date

Paula Wells 5/15/2020
Signature of Seller Date

Printed Name: Thomas WellsPrinted Name: Paula Wells

(TXR-1406) 09-01-19

Initialed by: Buyer: ☐ ☐ and Seller: ☒ ☒

Page 5 of 6

Concerning the Property at 1428 Tulane Street, Houston, TX 77008

ADDITIONAL NOTICES TO BUYER:

- (1) The Texas Department of Public Safety maintains a database that the public may search, at no cost, to determine if registered sex offenders are located in certain zip code areas. To search the database, visit www.txdps.state.tx.us. For information concerning past criminal activity in certain areas or neighborhoods, contact the local police department.
- (2) If the Property is located in a coastal area that is seaward of the Gulf Intracoastal Waterway or within 1,000 feet of the mean high tide bordering the Gulf of Mexico, the Property may be subject to the Open Beaches Act or the Dune Protection Act (Chapter 61 or 63, Natural Resources Code, respectively) and a beachfront construction certificate or dune protection permit may be required for repairs or improvements. Contact the local government with ordinance authority over construction adjacent to public beaches for more information.
- (3) If the Property is located in a seacoast territory of this state designated as a catastrophe area by the Commissioner of the Texas Department of Insurance, the Property may be subject to additional requirements to obtain or continue windstorm and hail insurance. A certificate of compliance may be required for repairs or improvements to the Property. For more information, please review *Information Regarding Windstorm and Hail Insurance for Certain Properties* (TXR 2518) and contact the Texas Department of Insurance or the Texas Windstorm Insurance Association.
- (4) This Property may be located near a military installation and may be affected by high noise or air installation compatible use zones or other operations. Information relating to high noise and compatible use zones is available in the most recent Air Installation Compatible Use Zone Study or Joint Land Use Study prepared for a military installation and may be accessed on the Internet website of the military installation and of the county and any municipality in which the military installation is located.
- (5) If you are basing your offers on square footage, measurements, or boundaries, you should have those items independently measured to verify any reported information.
- (6) The following providers currently provide service to the Property:
- | | |
|-------------------------------|----------------|
| Electric: <u>CENTERPOINT</u> | phone #: _____ |
| Sewer: <u>CITY of Houston</u> | phone #: _____ |
| Water: <u>CITY of Houston</u> | phone #: _____ |
| Cable: <u>ATT</u> | phone #: _____ |
| Trash: <u>CITY</u> | phone #: _____ |
| Natural Gas: <u>RELIANCE</u> | phone #: _____ |
| Phone Company: <u>ATT</u> | phone #: _____ |
| Propane: <u>N/A</u> | phone #: _____ |
| Internet: <u>ATT</u> | phone #: _____ |
- (7) This Seller's Disclosure Notice was completed by Seller as of the date signed. The brokers have relied on this notice as true and correct and have no reason to believe it to be false or inaccurate. YOU ARE ENCOURAGED TO HAVE AN INSPECTOR OF YOUR CHOICE INSPECT THE PROPERTY.

The undersigned Buyer acknowledges receipt of the foregoing notice.

Signature of Buyer _____ Date _____

Signature of Buyer _____ Date _____

Printed Name: _____

Printed Name: _____

(TXR-1406) 09-01-19

Initialed by: Buyer: and Seller: fu Pul

Page 6 of 6

ADDENDUM TO THE SELLER'S DISCLOSURE

For the Property at: 1428 Tulane Street, Houston, TX 77008

A. Building Materials

1. Are you aware of any building materials used which have been or are the subject of class action litigation including certain types of stucco, synthetic stucco, siding and water pipes. ☒ No, If Yes please explain:

B. Water Related Issues

1. Have you experienced any seepage or leaks including but not limited to prior plumbing leaks, A/C leaks or roof leaks? ☐ No, If Yes please explain:

Date:	Type:	Explanation:
SEE PRIOR EXPLANATION REGARDING STORM DAMAGE		

C. Insurance Claims:

1. Have you requested or submitted any insurance claims for the property? ☐ No, If Yes please explain:

Date:	Type:	Explanation:
SEE ABOVE		

D. Survey

1. Are you aware of any problems or changes regarding your current survey (ie: encroachments, easements, additions)? ☒ No, If Yes please explain:

E. Square Footage:

1. Square footage is one, but not the only determination of value. There are several sources of square footage data including, but not limited to blue prints, builder's plans, appraisal, and appraisal district. My square footage reference is:
- ☐ Blue Prints ☐ Builder's Plans ☐ Appraisal ☒ Appraisal District

KELLER WILLIAMS REALTY and its agents do not warrant or guarantee any information or the accuracy of any inspections or reports made in connection with the subject property given either verbally or in written form regarding the subject property. Purchasers are advised to have the property inspected by an inspector of their choice and to verify any and all representations.

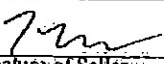
 5/15/2020
Signature of Seller Date

 5/15/2020
Signature of Seller Date

Signature of Purchaser Date

Signature of Purchaser Date

18-Sep-2007 11:15am From Precision Surveyors
 CT NO. 01-174652 FIDELITY NATIONAL HILL
 ADDRESS: 1428 TULANE STREET
 HOUSTON, TEXAS 77008
 BORROWER: THOMAS M. WELLS AND
 PAULA P. WELLS

281 496 1867

T-512 P.002/002 F-915

LOT 31 AND THE
 SOUTH 1/2 OF LOT 32, BLOCK 153
 HOUSTON HEIGHTS
 ACCORDING TO THE MAP OR PLAT THEREOF RECORDED
 IN VOLUME 1, PAGE 114 OF THE MAP RECORDS
 OF HARRIS COUNTY, TEXAS

SCALE: 1" = 30'

TULANE STREET
 (10' R.O.W.)

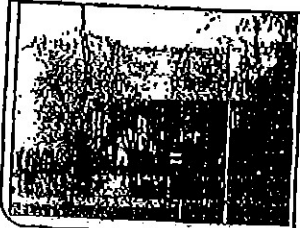
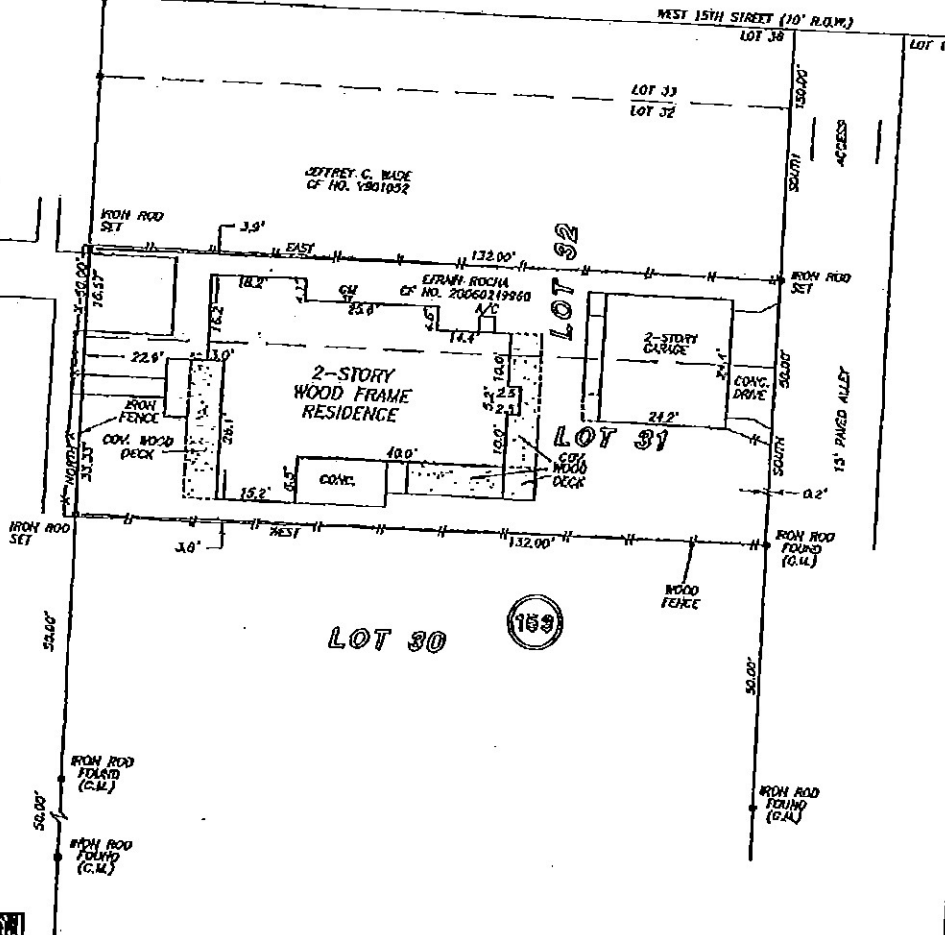

THIS PROPERTY DOES NOT LIE WITHIN THE
 100 YEAR FLOOD PLAIN AS PER FIRM
 PANEL NO. 18201G DATED 1
 MAY REVISION 6/18/2007
 ZONE X
 BASED ONLY ON VISUAL EXAMINATION OF MAPS.
 INACCURACIES OF FEMA MAPS PREVENT EXACT
 DETERMINATION WITHOUT DETAILED FIELD STUDY

A SURFACE INVESTIGATION
 WAS BEYOND THE SCOPE OF THIS SURVEY

I HEREBY CERTIFY THAT THIS SURVEY WAS MADE
 ON THE GROUND THAT THIS PLAT CORRECTLY
 REPRESENTS THE FACTS FOUND AT THE
 TIME OF SURVEY AND THAT THERE ARE NO
 ENCUMBRANCES APPARENT ON THE GROUND
 EXCEPT AS SHOWN HEREON. THIS SURVEY IS
 CERTIFIED FOR THIS TRANSACTION ONLY AND
 ABSTRACTED PROCEED BY THE ABOVE
 REFERENCED TITLE COMMITMENT WAS HELD
 UPON IN PREPARATION OF THIS SURVEY.

ALLEN D. HUGHES

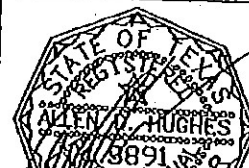

Model COVID-19 Certification for Property Access



Property Address: 1801 Outer Country Court, Kingwood, TX 77345

Date of Visit: 5/25/2020

Seller(s): Michael and Judy Duncan

Listing Agent(s) Present:

Potential Buyer(s) Present:

Buyer Agent(s) Present:

Other Individual(s) Present:

Role:

Inspectors, appraisers, contractors or other transaction service providers

Seller authorizes access to the property to the individual(s) who have signed below.

Each person listed above certifies that to the best of his or her knowledge neither they, nor a member of their household with whom they live, nor a person with whom they work with closely:

1. Has experienced any cold or flu-like symptoms in the previous 14 days (fever, cough, sore throat, respiratory illness, difficulty breathing).
2. Is currently diagnosed with COVID-19.
3. Has a test pending for COVID-19.
4. Is currently under quarantine due to COVID-19 concerns.
5. Has had contact in the previous 14 days with someone diagnosed with COVID-19.
6. Has had contact in the previous 14 days with someone who had contact with someone diagnosed with COVID-19.
7. Has traveled in the previous 14 days to anywhere designated as having widespread ongoing transmission by the Centers for Disease Control.

This certification does not create any legally binding contract or enforceable obligation nor modify any right or obligation in an existing contract.

EACH SELLER(S) AND INDIVIDUAL(S) INTENDING TO ACCESS THE PROPERTY MUST SIGN AND PRINT YOUR NAME TO INDICATE YOUR CERTIFICATION OF ALL OF THE ABOVE.

Thomas Wells
Signature

Printed Name

Thomas Wells

Thomas Wells

dotloop verified
05/25/20 11:23 AM CDT
AMAZ-KCBY-VCHI-K05P

Tom Wells

Paula Wells

dotloop verified
05/25/20 11:43 AM CDT
PRTB-JHAG-HGOV-FRPU

Paula Wells

This model certification form is provided by TEXAS REALTORS® for use by its members. USE OF THIS FORM BY PERSONS WHO ARE NOT MEMBERS OF TEXAS REALTORS® IS NOT AUTHORIZED.