

This property is not located in the 100 year flood plain, as shown in insurance rate map zone X, as per map 48201C0085G Dated 9-28-90

Scale: 1" = 20'

Note: All fences are 6' wood unless otherwise noted.

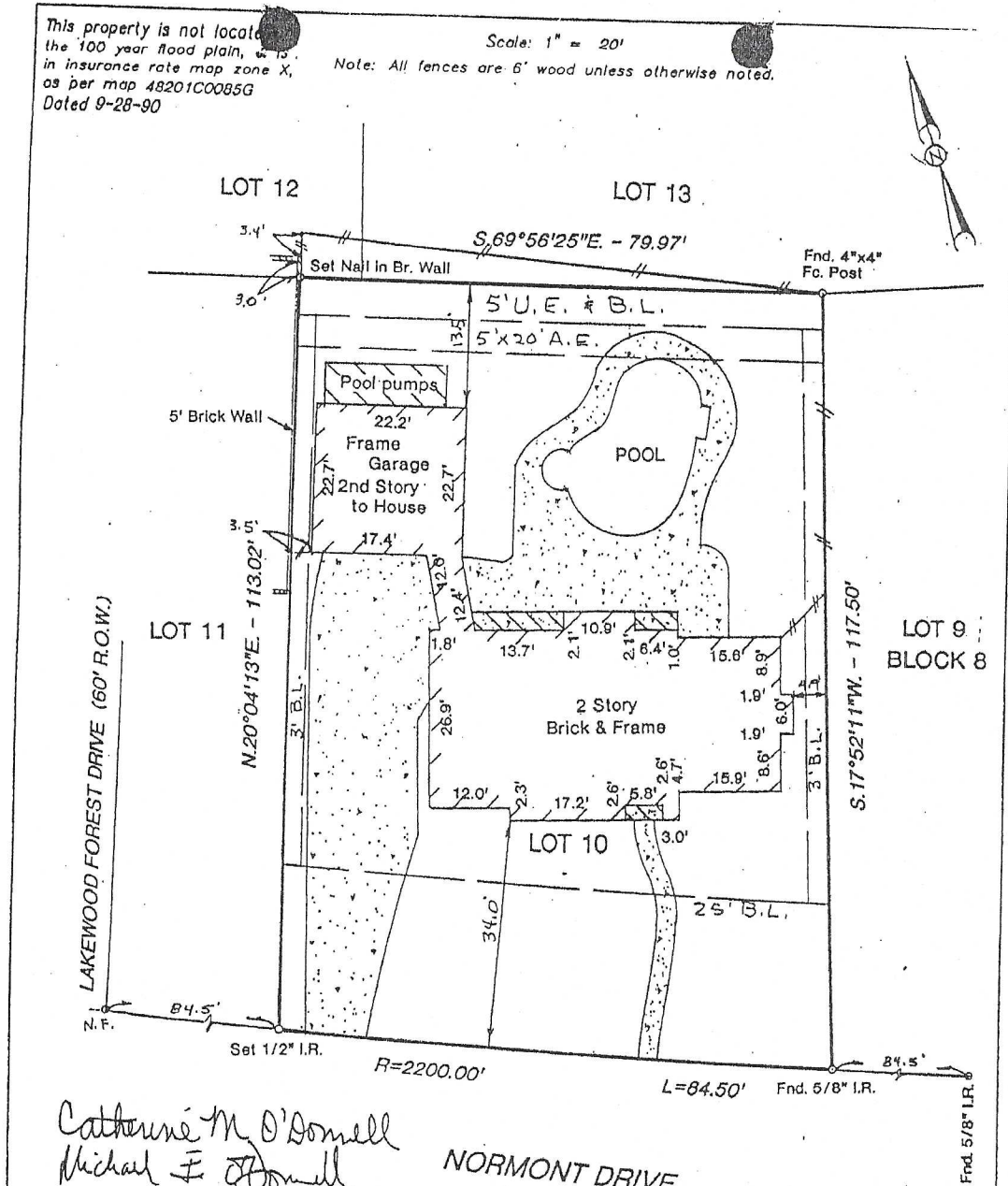

Catherine M. O'Donnell
Michael F. Donnell

NORMONT DRIVE
(60' R.O.W.)

Note:

- Basis for Bearings: assumed as platted
- Distances shown are ground distances
- All abstracting done by title company
- CATV Agreement, File No. H428719, H.C.R.P.R.

I hereby certify that this survey was made on the ground under my supervision on 16 Feb. 1996 and that this plat represents the facts found at the time of the survey.

John F. Sissons
John F. Sissons R.P.L.S. No. 4930 Date 22 Feb 1996

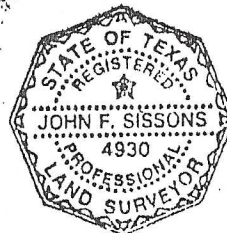

LOT: 10	BLOCK: 8	SUBDIVISION: LAKEWOOD FOREST	SECTION: 1
RECORDATION: VOLUME 192 PAGE 130 MAP RECORDS	COUNTY: HARRIS	STATE: TEXAS	