

OF NO. 002552140000 UNITED TITLE OF TEXAS  
 ADDRESS: 3928 INDIAN POINT  
 MISSOURI CITY, TEXAS 77450  
 HONOLULU: AKAHA SAN JUAN

## LOT 3, BLOCK 1 SILVER RIDGE, SECTION 2

ACCORDING TO THE MAP OR PLAT THEREOF RECORDED  
 IN SLIDE NO. 1631/A AND 1631/B OF THE PLAT RECORDS  
 OF FORT BEND COUNTY, TEXAS

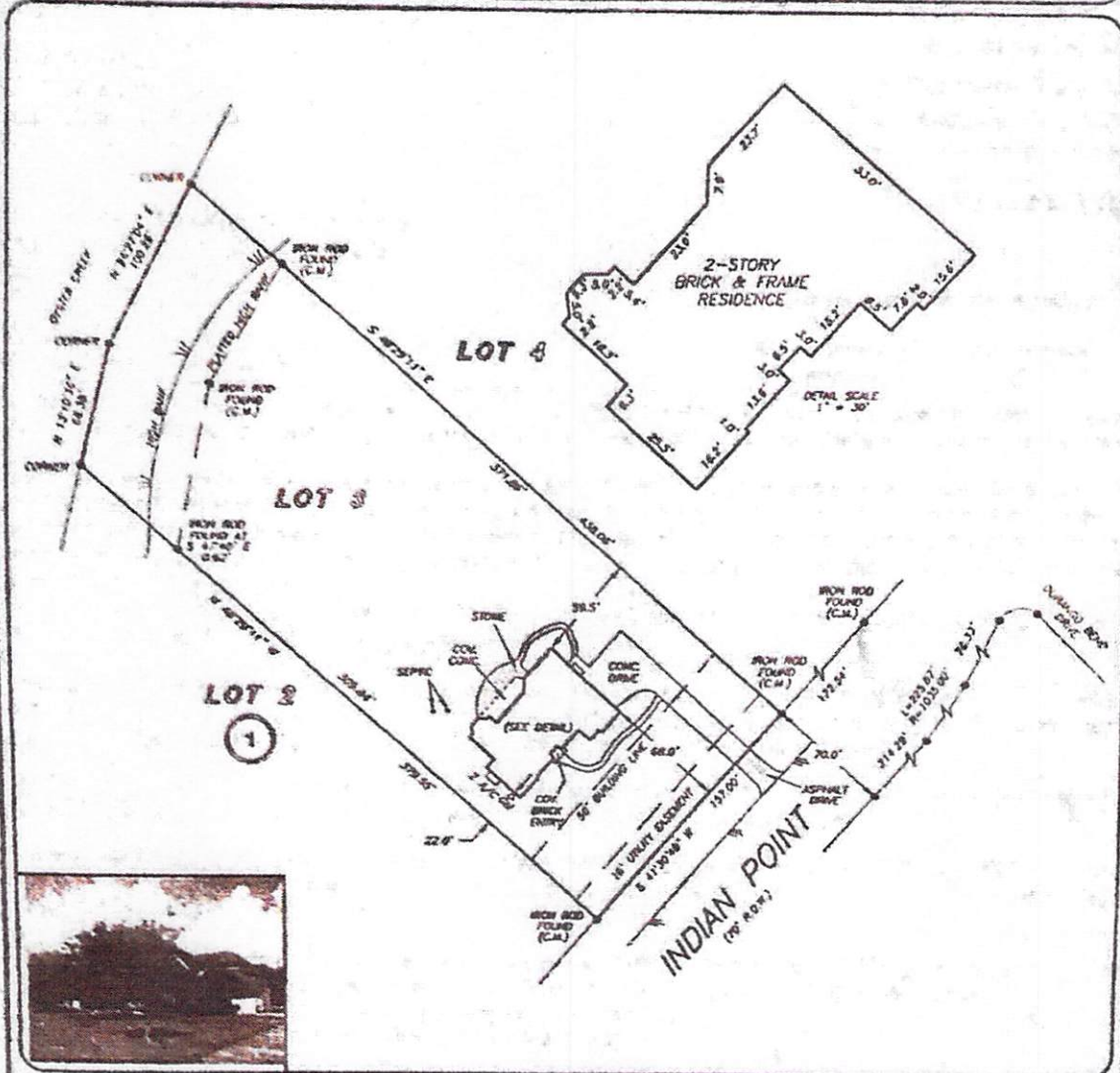

THIS PROPERTY DOES NOT LEASE UNDER THE  
 LAND TITLE ACT AS PER PART  
 PARAGRAPH 10.01(1) OF THE  
 UNIFORM CONVEYANCE ACT  
 (U.C.A.)  
 THIS SURVEY IS A REPRESENTATION OF THE  
 REALITY OF THE PROPERTY AND DOES NOT  
 GUARANTEE THE ACCURACY OF THE  
 DIMENSIONS WITHOUT FIELD RE-SURVEY

A RESPONSIBLE MEASUREMENT  
 WAS TAKEN AT THE TIME OF THIS SURVEY

RECORD BEARING: 1631-A AND 1631-B PLAT RECORDS

I HEREBY CERTIFY THAT THIS SURVEY WAS MADE  
 ON THE GROUND AND THE PLAT CORRECTLY  
 REPRESENTS THE FACTS FOUND AT THE  
 TIME OF SURVEY AND THAT THERE ARE NO  
 ENCUMBRANCES APPARENT ON THE GROUND,  
 EXCEPT AS SHOWN HEREON. THIS SURVEY IS  
 CERTIFIED FOR THIS TRANSACTION ONLY AND  
 DOES NOT REPRESENT THE ACCURACY OF THE  
 REFERENCED TITLE COMMITMENT OR RELY  
 UPON IN PREPARATION OF THIS SURVEY

GEORGE GALT  
 PROFESSIONAL LAND SURVEYOR  
 NO. 4678  
 EXP. 01-01-2008  
 STATE NO. 2008

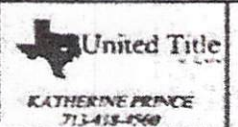

**PRECISION SURVEYORS, INC.**

1-800-LANDSURVEY 281-496-1506  
 1-800-502-3767 FAX 281-496-7467  
 1400 WINDYBARK DRIVE SUITE 1000 MISSOURI CITY, TEXAS 77459