

Survey
6999999
2699999

(2626) SPRINGSTONE DRIVE (60' ROW)

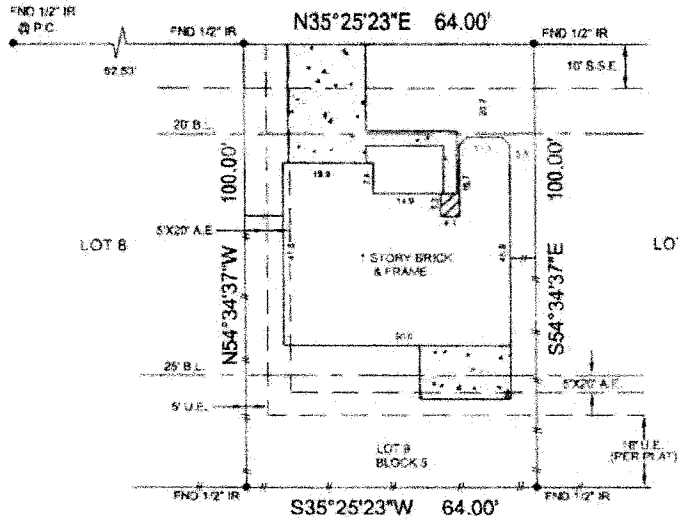

RILEY-FUSSEL ROAD (90' ROW)

- = CONCRETE
- = COVERED CONCRETE
- = 6' WOOD FENCE

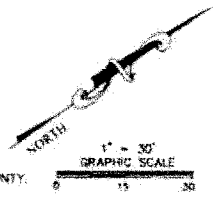

NOTE: RESTRICTIVE COVENANTS AS RECORDED IN CABINET G, SHEET 199A AND 199B, MAP RECORDS, MONTGOMERY COUNTY, TEXAS; COUNTY CLERK'S FILE NOS. 9448426, 9448427, 9528164, 95106592 AND 2001109878, OFFICIAL RECORDS OF MONTGOMERY COUNTY, TEXAS.
NOTE: AN AGREEMENT WITH H.I. & P. AS RECORDED IN COUNTY CLERK'S FILE NO. 8601606, OF THE OFFICIAL RECORDS OF MONTGOMERY COUNTY, TEXAS.
NOTE: NO AERIAL EASEMENT ENCROACHMENTS.

ADDRESS
**2626 Springstone Drive
Spring, Texas 77386**

LEGAL DESCRIPTION (AS FURNISHED)
Lot 5, Block 5, FOX HILL SECTION 50 (S), according to map of said Street' enclosed in Cabinet G, Sheets 199A and 199B, of the Map Records of Montgomery County, Texas.

REVISION	07-04-2007
CLIENT #	1002005
FIELD DATE	04-17-2007
DRAWN BY	JRM
APPROVED BY	SS
SCALE	1" = 30'

<p>BASIS OF BEARINGS: NAD 83</p> <p>LIST OF POSSIBLE ENCROACHMENTS:</p>										
<p>SURVEYOR INFORMATION</p> <div style="display: flex; justify-content: space-between;"> <div style="width: 30%;"> <p>Survey I Inc.</p> <p>P.O. Box 2545 Arling, TX 77013 Phone 281-391-1382 Fax 281-393-1383 www.survey1inc.com</p> </div> <div style="width: 30%; text-align: center;"> <p>First American Title Insurance Company</p> </div> <div style="width: 30%; text-align: center;"> <p>KELLER WILLIAMS</p> </div> <div style="width: 30%; text-align: center;"> <p>SeeMyNewHome!</p> </div> </div>										
<p>SURVEYOR FILE NUMBER: 4377-01</p> <p>CERTIFIED TO: (AS FURNISHED)</p> <p>NEW AMERICAN TITLE INSURANCE COMPANY MICHAEL MOORE AND COLLEEN MOORE Flagstar Mortgage</p> <p>NOTES:</p> <p>1. THIS SURVEY IS THE PROPERTY OF THE SURVEYOR AND IS NOT TO BE REPRODUCED OR TRANSMITTED IN ANY FORM OR BY ANY MEANS, ELECTRONIC OR MECHANICAL, INCLUDING PHOTOCOPYING, RECORDING, OR BY ANY INFORMATION STORAGE AND RETRIEVAL SYSTEM, WITHOUT THE WRITTEN PERMISSION OF THE SURVEYOR.</p> <p>2. THIS SURVEY IS THE PROPERTY OF THE SURVEYOR AND IS NOT TO BE REPRODUCED OR TRANSMITTED IN ANY FORM OR BY ANY MEANS, ELECTRONIC OR MECHANICAL, INCLUDING PHOTOCOPYING, RECORDING, OR BY ANY INFORMATION STORAGE AND RETRIEVAL SYSTEM, WITHOUT THE WRITTEN PERMISSION OF THE SURVEYOR.</p>	<p>LEGEND</p> <p>AP: AIR CONDITIONER BLDG: BUILDING C.C.: CALCULATED C.F.: CURVED BEARING CONC: CONCRETE BLOCK WALL C: CENTERLINE C.N.A.: CORNER NOT ACCESSIBLE CONC: CONCRETE CON: COVERED CONC: CONCRETE SLAB C.I.: CEMENTATION C.W.: CURVED WALL C.W.: CURVED WALL C.W.: CURVED WALL</p> <p>POSITIONS</p> <p>(FOR INFORMATIONAL PURPOSES ONLY) SUBJECT PROPERTY BOUNDARIES APPEAR TO BE LOCATED IN THE SURVEYED AREA AND NO CORRECTIONS ARE TO BE MADE TO THE SURVEY OR TO THE LEGAL DESCRIPTION THEREOF. CORRECTIONS FOR ENCROACHMENTS:</p> <p>FOR ALL CONTACT ENCROACHMENTS: R.S. INC. 1405781-1100 Form 8.77C</p>	<p>SURVEYOR'S CERTIFICATE</p> <p>I, H.T. Weber, Texas Registered Professional Land Surveyor No. 1101, do hereby certify that this survey plat herein is a true and accurate representation of the property herein described, and do further state that this survey accurately depicts the subsurface improvements to said property as located on the ground, and that there are no encroachments on said property by any such improvements except as shown herein.</p> <p style="text-align: right;"> <i>H.T. Weber</i></p> <p>H.T. WEBER DATED 04-17-2007</p> <p>NOT VALID WITHOUT AN AUTHENTICATED ELECTRONIC SIGNATURE AND AUTHENTICATED ELECTRONIC SEAL</p> <table border="1" style="width: 100%;"> <tr> <th>DATE</th> <th>REVISION</th> <th>DATE</th> <th>REVISION</th> </tr> <tr> <td> </td> <td> </td> <td> </td> <td> </td> </tr> </table>	DATE	REVISION	DATE	REVISION				
DATE	REVISION	DATE	REVISION							
<p>Reviewed & Accepted by: _____ Date: _____</p>		<p>Date: _____</p>								