

BEARINGS ARE BASED ON THE RECORDED SUBDIVISION PLAT.

CM DENOTES CONTROLLING MONUMENT.

○ DENOTES 5/8" IRON ROD FOUND EXCEPT AS NOTED.

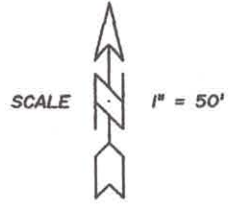

OWNERS:  
BENNY R. FOGLEMAN and  
DELANA FOGLEMAN

C. L. & E. E. COCHRAN 90.33 AC.  
Volume 113, Page 365 D.R.

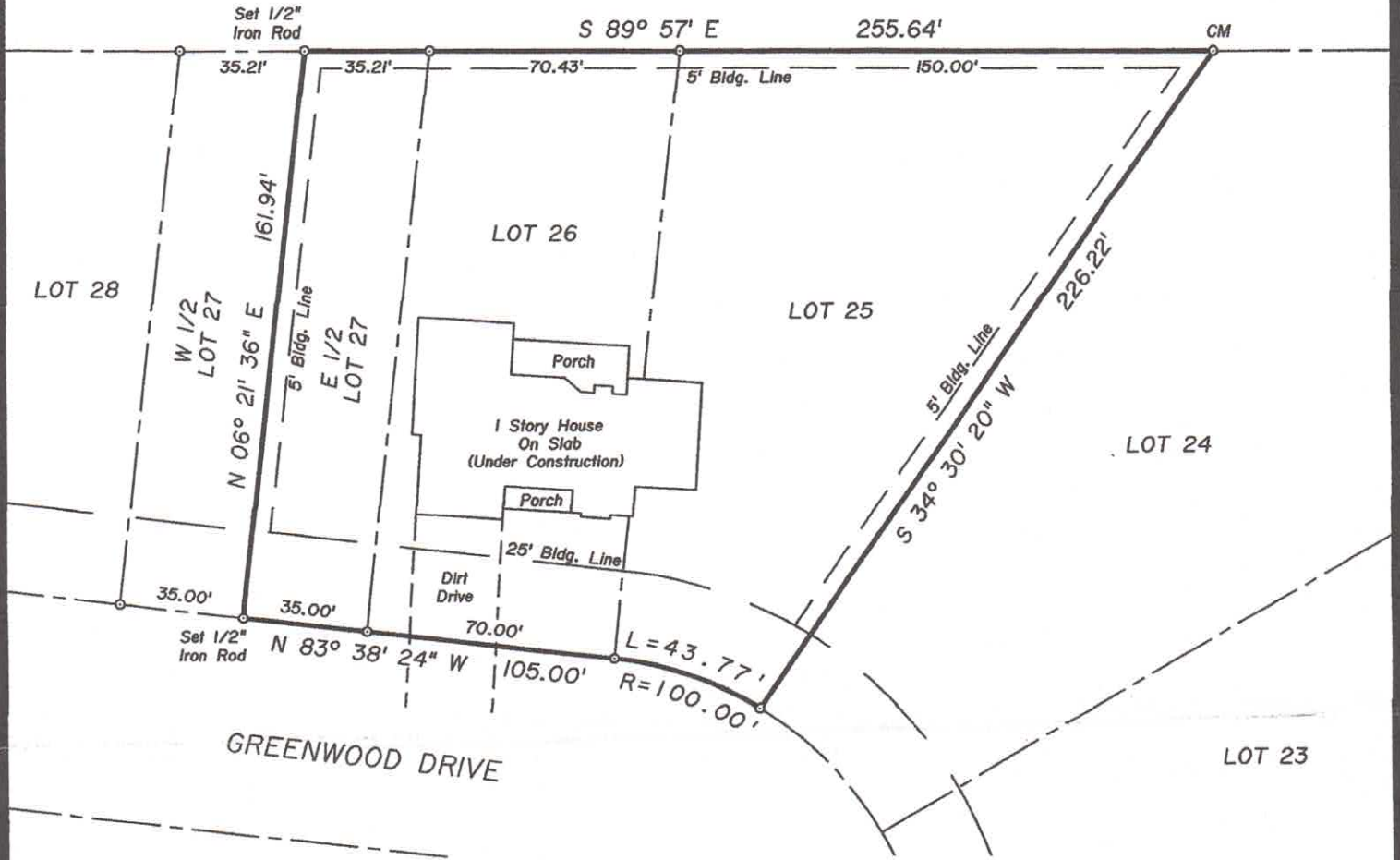

○ SURVEY PLAT SHOWING ○

LOTS TWENTY FIVE (25), TWENTY SIX (26) AND THE EAST ONE HALF OF LOT TWENTY SEVEN (E1/2 27) OF COUNTRYWOOD SUBDIVISION, AN ADDITION IN THE JESSE MASSEY SURVEY, A-422, POLK COUNTY, TEXAS, AS SHOWN BY THE MAP OR PLAT THEREOF RECORDED IN VOLUME 8, PAGE 45 OF THE PLAT RECORDS OF SAID POLK COUNTY, TEXAS.

TO THE LIEN HOLDER AND/OR THE OWNER OF THE PREMISES SHOWN, AND TO ANY TITLE GUARANTY COMPANY:

I, JAMES K. JOHNSON, REGISTERED PROFESSIONAL LAND SURVEYOR No. 1962, DO HEREBY CERTIFY THAT THIS SURVEY WAS MADE ON THE GROUND OF THE PROPERTY LEGALLY SHOWN HEREON, IS CORRECT AND THAT THERE ARE NO APPARENT DISCREPANCIES, CONFLICTS, SHORTAGES IN AREA, BOUNDARY LINE CONFLICTS, ENCROACHMENTS, OVERLAPPING OF IMPROVEMENTS, EASEMENTS OR RIGHT OF WAYS, EXCEPT AS SHOWN HEREON, AND THAT SAID PROPERTY HAS ACCESS TO AND FROM A DEDICATED ROADWAY.

SURVEYED: JANUARY 27, 2011

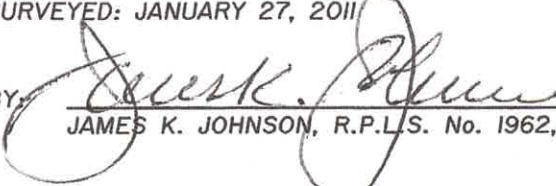
BY:   
JAMES K. JOHNSON, R.P.L.S. No. 1962, TEXAS



COPYRIGHT 2011 LIVINGSTON SURVEYING & MAPPING CORPORATION. THIS SURVEY IS BEING PROVIDED SOLELY FOR THE USE OF THE CURRENT PARTIES AND IT IS NOT TO BE REPRODUCED, ALTERED OR REUSED FOR ANY SUBSEQUENT TRANSACTION.