

7057C498C07F4FF...

---ACREAGE/CAB. 'A' SHEET 24-A M.R.M.C.I.

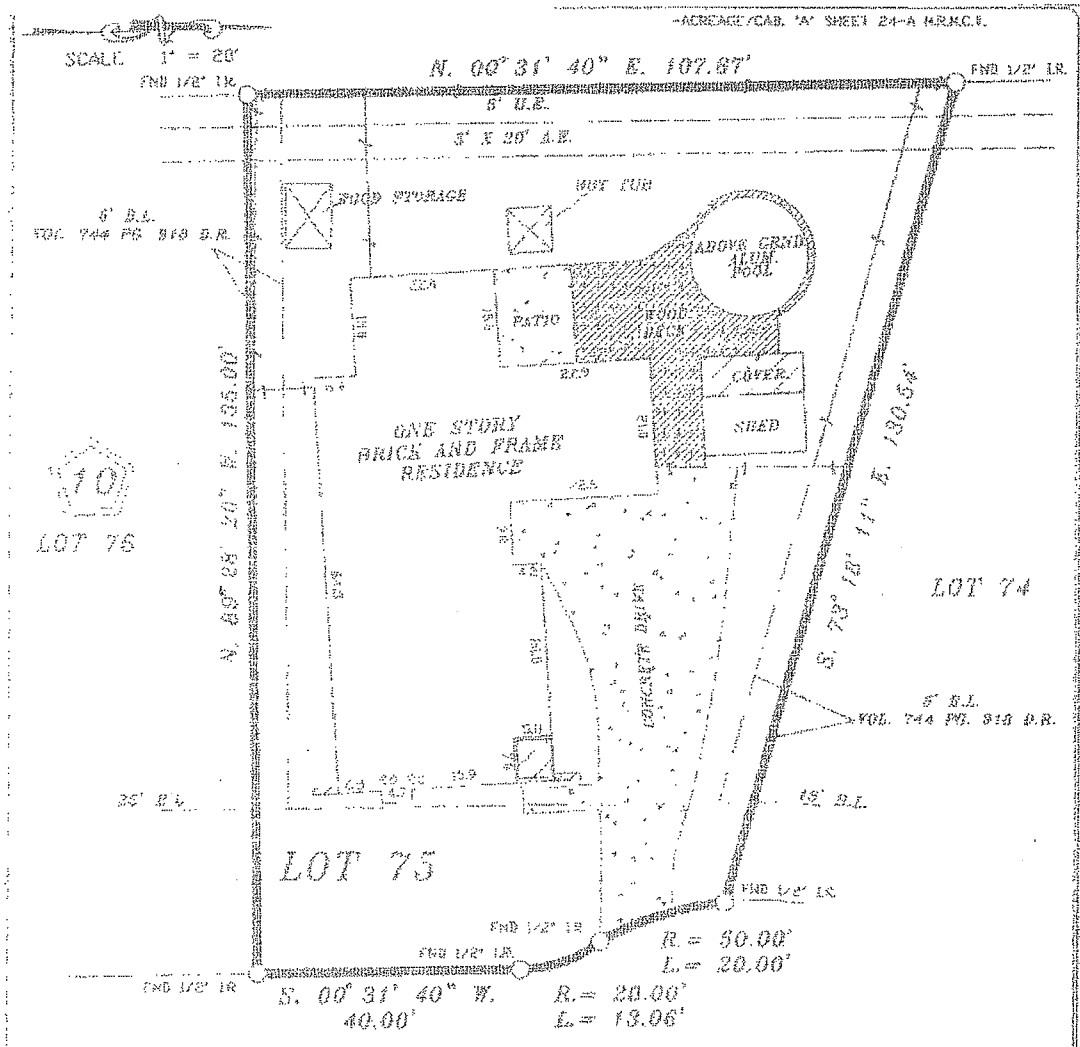

ELMWOOD DRIVE
(50' RAD. CUL-DE-SAC)

NOTES:

1. RESTRICTIVE COVENANTS BY CAB. 'A' SHT. 24-A M.R.M.C.I.
2. BUILDING RESTRICTIONS BY VOL. 744 PG. 948 D.R.M.C.I.

LOT: 75		BLOCK: 10		SUBDIVISION: SHENANDOAH VALLEY, SEC. 3	
COUNTY: MONTGOMERY	STATE: TEXAS	RECORDATION: CAB. 'A' SHEET 24-A M.R.M.C.I.		JOB NO. 08-08-18	
PURCHASER: SANDRA TONEY			MORTGAGE CO.		FIELD WORK 08-14-08 D.T.
ADDRESS: 29031 ELMWOOD DRIVE			TITLE CO. ACCURATE GROUP		DRAFTING 08-15-08 D.T.
					FINAL CHECK 08-15-08 S.R.
					KEY: M.C.

LOTT'S FIELD
AND SURVEYING CO.
1000 W. 14th Street
P.O. Box 1000
Tulsa, Oklahoma 74101
Tel: (918) 438-1111
Fax: (918) 438-1111

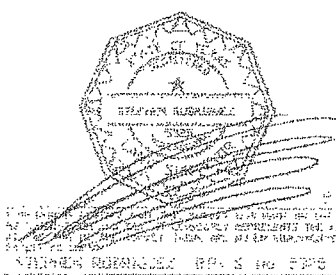

THE SURVEYOR HAS NOT ABSTRACTED SUBJECT PROPERTY.
THIS SURVEY IS BASED ON TITLE COMMITMENT LISTED BELOW
AND PLAT OF RECORDED STRIP.

CF. No 2008070500

SUBJECT PROPERTY IS AND LOCATED IN
A FEDERAL INSURANCE ADMINISTRATION DESIGNATED
FLOOD HAZARD AREA ZONE 200
AS SHOWN ON
DATE 03-15-09

BY CURTIS RICHMOND M. FLOYD, A FLORIDA MAP
OR NOT RESPONSIBLE FOR ITS ACCURACY.