

Boundary Survey

2186032
 2186032

:NOTE:

All information shown on this survey, Relies on a Commitment for Title Insurance, as provided by the Title Company and GF number referenced hereon. The surveyor did not research subject property.

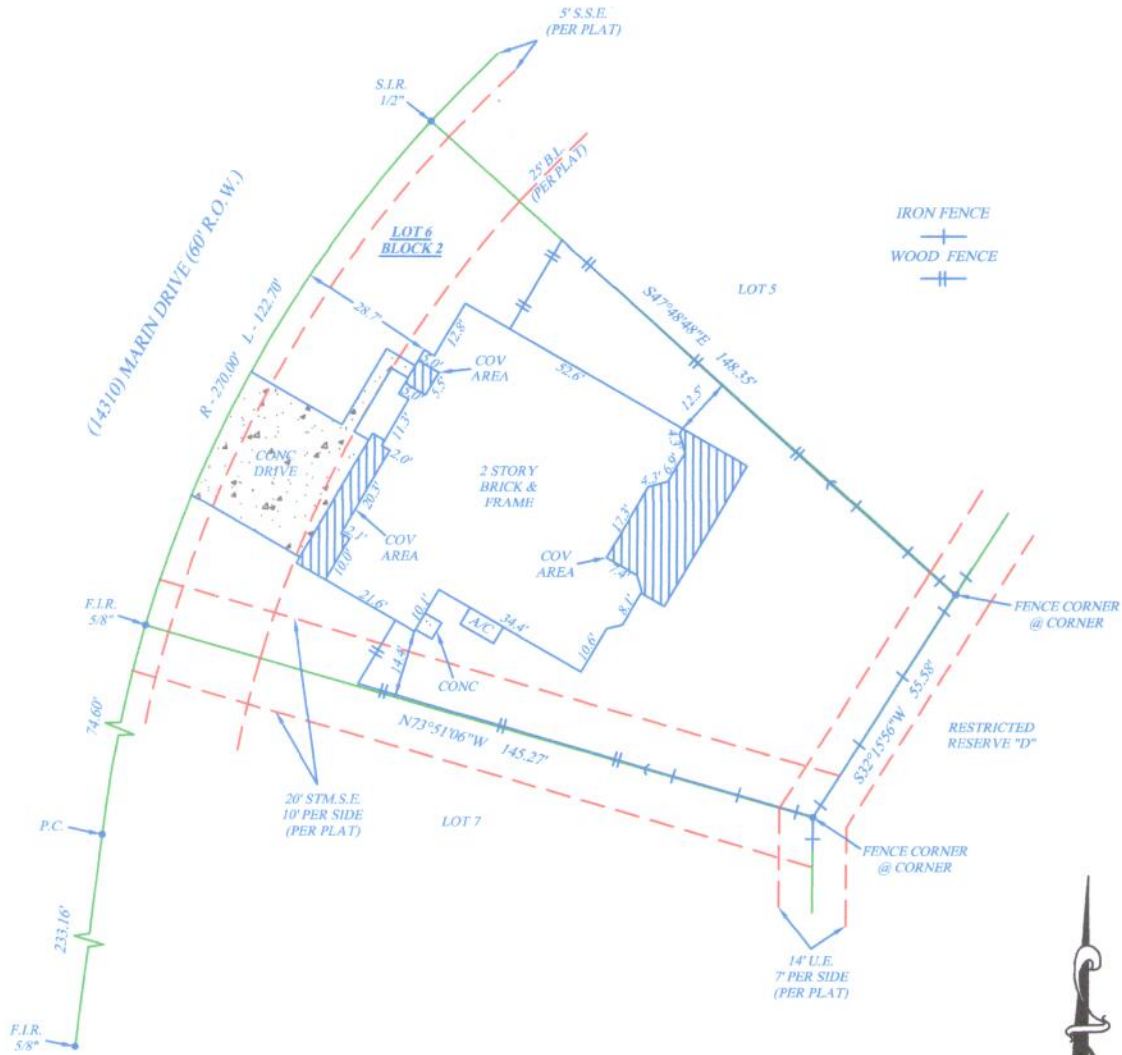

IRON FENCE
 WOOD FENCE



NORTH

1" = 40'
 GRAPHIC SCALE
 0 20 40

NOTES:

- 1: ANY RESTRICTIVE COVENANTS RECORDED IN FILM CODE NO. 525052, OF THE MAP AND/OR PLAT RECORDS OF HARRIS COUNTY, TEXAS; COUNTY CLERK'S FILE NO(S). J783259, S925946, X377353, 20080108762, 20090334438, 20100158981, 20110191256, 20120084733, 20130046197, 20130046198 AND 20130515018, OFFICIAL PUBLIC RECORDS HARRIS COUNTY, TEXAS.
- 2: DRAINAGE EASEMENT 15 FEET ON EACH SIDE OF THE CENTER LINE OF ALL GULLIES, RAVINES AND OTHER NATURAL DRAINAGE COURSES ON THE HEREIN DESCRIBED PROPERTY.
- 3: AGREEMENT FOR UNDERGROUND ELECTRIC SERVICE, WITH DEVELOPER AND CENTERPOINT ENERGY HOUSTON ELECTRIC, LLC, RECORDED IN COUNTY CLERK'S FILE NO. W442049, OF THE OFFICIAL PUBLIC RECORDS, OF HARRIS COUNTY, TEXAS.

ADDRESS

**(14310) MARIN DRIVE
 CYPRESS, TX 77429**

LEGAL DESCRIPTION: (AS FURNISHED)

LOT 6, IN BLOCK 2, OF NORTHLAKE FOREST, SECTION 8, A SUBDIVISION IN HARRIS COUNTY, TEXAS, ACCORDING TO THE MAP OR PLAT THEREOF RECORDED IN FILM CODE NO. 525052, OF THE MAP AND/OR PLAT RECORDS OF HARRIS COUNTY, TEXAS.

BASIS OF BEARINGS: RECORDED PLAT

LIST OF POSSIBLE ENCROACHMENTS: NONE

RLS #: 16-10-0126
CLIENT #: 2186032-H0166
FIELD DATE: 10/13/2016
DRAFTER: C. LAVAS
APPROVED: B.G. Wells
SCALE: 1" = 40'

**SURVEYOR INFORMATION:
 ELITE SURVEYING COMPANY, INC.**



P.O. Box 1697 "So Habla Español"
 Pearland, TX. 77588-1697
 Phone: 281-997-1585
 Fax: 281-485-6321



**First American
 Title Insurance Company**



SURVEYOR FILE NUMBER: 10-22-16

The Certified Registered Professional Land Surveyor signing this survey alone certifies the accuracy and sufficiency of the survey provided hereon.

CERTIFIED TO: (AS FURNISHED)

A/C: AIR CONDITIONER
 BLDG.: BUILDING
 (C.): CALCULATED

LEGEND

OHU: OVERHEAD UTILITY LINE
 (P.): PLATTED
 P.C.: POINT OF CURVATURE

SURVEYOR'S CERTIFICATE

I, Bradley G. Wells, Texas Registered Professional Land Surveyor No. 5499, do hereby