

TOTAL AREA(S)	
FLOOR PLAN	2037.77'
TOTAL AREA	2037.77'
PERMITTED FLOOR AREA	2037.77'
PERMITTED AREA	2037.77'
PERMITTED AREA	2037.77'

- LEGEND**
- ① ROOM MARK, REFER DOOR SCHEDULE A.1.2
 - ② HURDIS WALL DETAIL A.1.2
 - ③ WINDOW MARK, REFER DOOR SCHEDULE A.1.2
 - ④ REFER TO 2"X4" WOOD P-F HEIGHT

2" POLYURETHANE INSULATION OVER 1/2" CONCRETE GYPSUM ALL DOORS, CORRIDORS, HALLWAYS

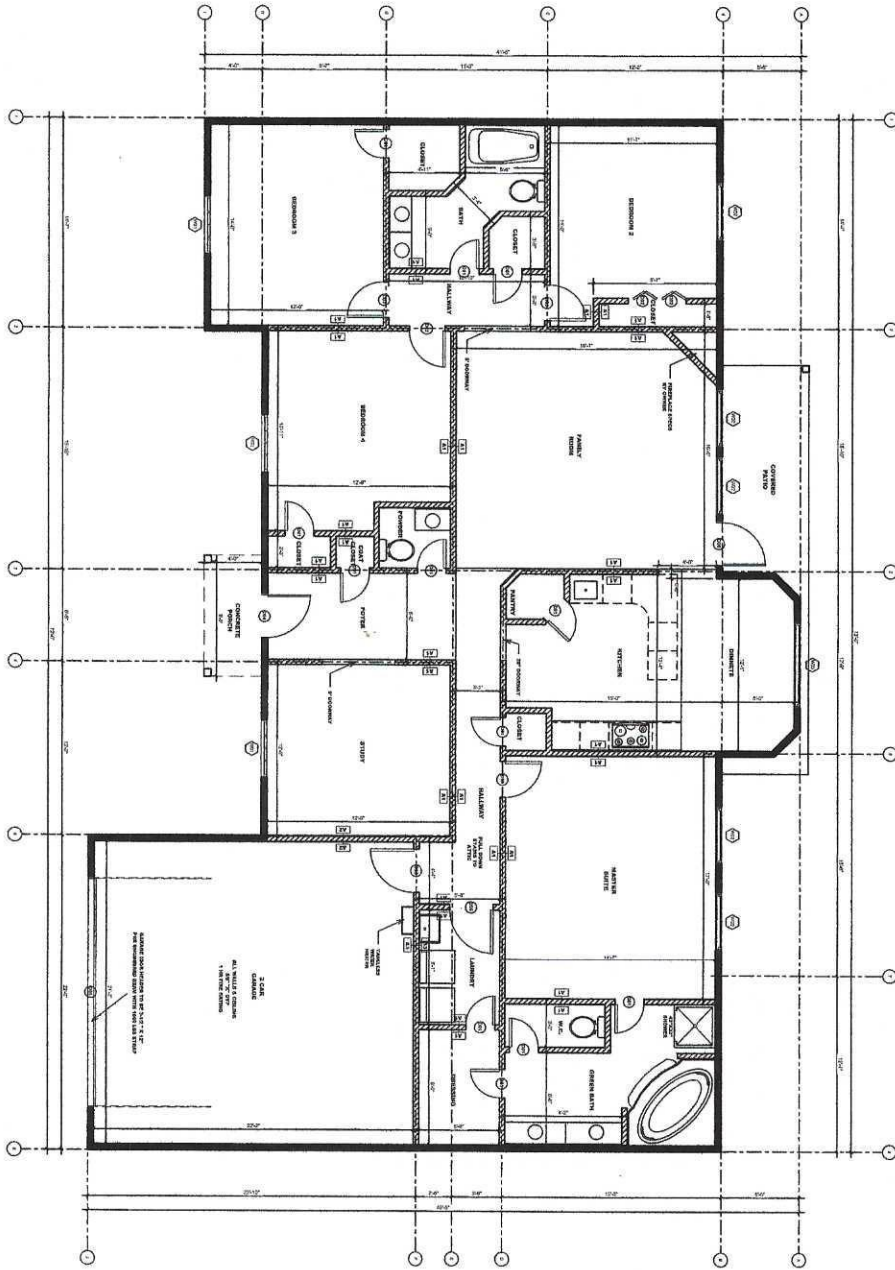

1 FLOOR PLAN
SCALE: 1/4" = 1'-0"

THIS SET OF PLANS IS THE PROPERTY OF DM PLANS & DESIGN. IT IS TO BE USED ONLY FOR THE PROJECT AND SITE SPECIFICALLY IDENTIFIED HEREON. NO PART OF THIS SET OF PLANS IS TO BE REPRODUCED, COPIED, OR TRANSMITTED IN ANY FORM OR BY ANY MEANS, ELECTRONIC OR MECHANICAL, INCLUDING PHOTOCOPYING, RECORDING, OR BY ANY INFORMATION STORAGE AND RETRIEVAL SYSTEM, WITHOUT THE WRITTEN PERMISSION OF DM PLANS & DESIGN. ANY UNAUTHORIZED USE OF THESE PLANS IS STRICTLY PROHIBITED. DM PLANS & DESIGN ASSUMES NO LIABILITY FOR ANY DAMAGE, LOSS, OR INJURY, INCLUDING CONSEQUENTIAL DAMAGES, ARISING FROM THE USE OF THESE PLANS. THE USER OF THESE PLANS AGREES TO HOLD DM PLANS & DESIGN HARMLESS FROM AND AGAINST ALL SUCH DAMAGES, LOSSES, AND INJURIES. THE USER OF THESE PLANS AGREES TO INDEMNIFY AND HOLD DM PLANS & DESIGN HARMLESS FROM AND AGAINST ALL SUCH DAMAGES, LOSSES, AND INJURIES. THE USER OF THESE PLANS AGREES TO INDEMNIFY AND HOLD DM PLANS & DESIGN HARMLESS FROM AND AGAINST ALL SUCH DAMAGES, LOSSES, AND INJURIES. THE USER OF THESE PLANS AGREES TO INDEMNIFY AND HOLD DM PLANS & DESIGN HARMLESS FROM AND AGAINST ALL SUCH DAMAGES, LOSSES, AND INJURIES.

NEW DESIGN			
DATE	DESCRIPTION	APPROVED	DRAWN BY
04/02/2020	SINGLE FAMILY RESIDENCE	X	DM

A1.01

**SINGLE FAMILY RESIDENCE
MAVERICK COURT LOT 2**



DM PLANS & DESIGN
(846) 814-8324
www.dmplansdesigns.com