

GF NO. 2005 NW 566283-N AMERICAN TITLE  
 ADDRESS: 1132 ADELE STREET  
 HOUSTON, TEXAS 77009  
 BORROWER: ROBERT S. BEVERLY

SCALE: 1" = 30'

# LOT 19, BLOCK 4 STUDE'S FIRST ADDITION

ACCORDING TO THE MAP OR PLAT THEREOF RECORDED  
 IN VOLUME 3, PAGE 56 OF THE MAP RECORDS  
 OF HARRIS COUNTY, TEXAS

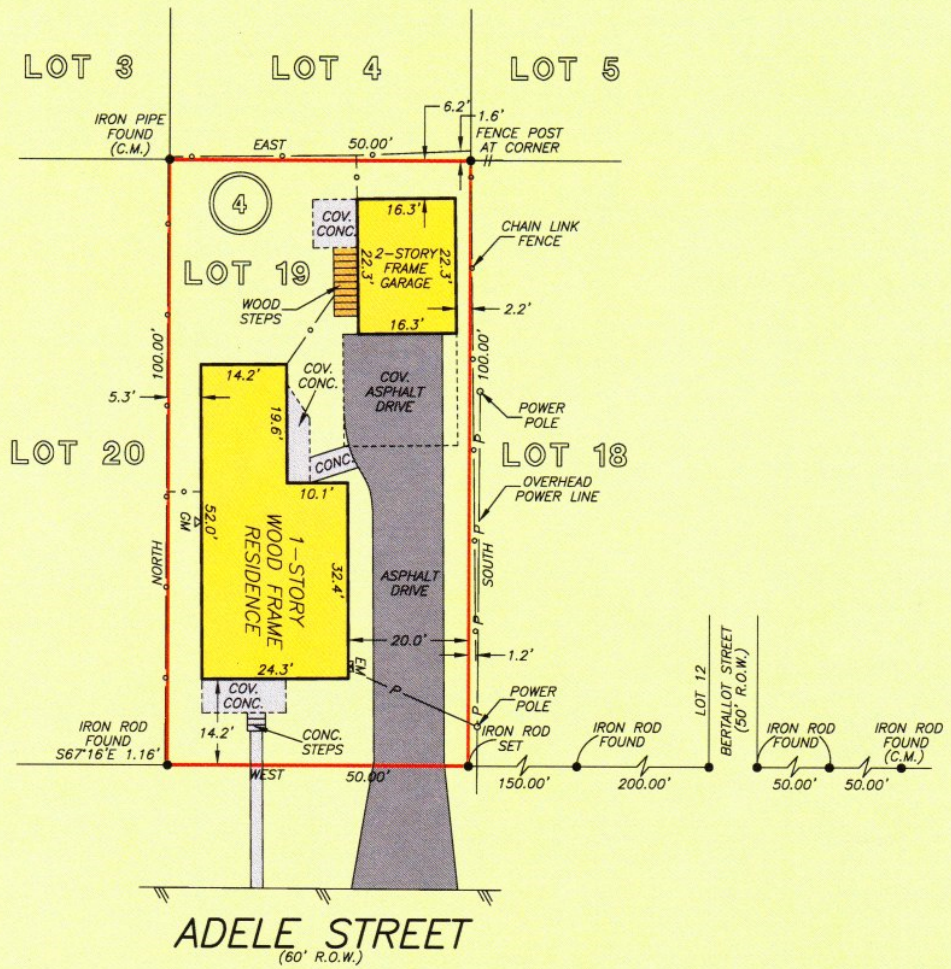

NOTE: SUBJECT PROPERTY IS LOCATED WITHIN THE CITY OF HOUSTON OR WITHIN ITS EXTRA TERRITORIAL JURISDICTION, IT IS SUBJECT TO THE TERMS, CONDITIONS AND PROVISIONS OF CITY OF HOUSTON ORDINANCE NO. 85-1879, AS PER H.C.C.F. NO. N253886.

THIS PROPERTY DOES NOT LIE WITHIN THE 100 YEAR FLOOD PLAIN AS PER FIRM PANEL NO. 48201C 0670 K MAP REVISION: 04-20-2000 ZONE X BASED ONLY ON VISUAL EXAMINATION OF MAPS. INACCURACIES OF FEMA MAPS PREVENT EXACT DETERMINATION WITHOUT DETAILED FIELD STUDY

I HEREBY CERTIFY THAT THIS SURVEY WAS MADE ON THE GROUND, THAT THIS PLAT CORRECTLY REPRESENTS THE FACTS FOUND AT THE TIME OF SURVEY AND THAT THERE ARE NO ENCROACHMENTS APPARENT ON THE GROUND, EXCEPT AS SHOWN HEREON. THIS SURVEY IS CERTIFIED FOR THIS TRANSACTION ONLY AND ABSTRACTING PROVIDED IN THE ABOVE REFERENCED TITLE COMMITMENT WAS RELIED UPON IN PREPARATION OF THIS SURVEY.



A SUBSURFACE INVESTIGATION WAS BEYOND THE SCOPE OF THIS SURVEY

BILLIE G. MCDUFFIE