

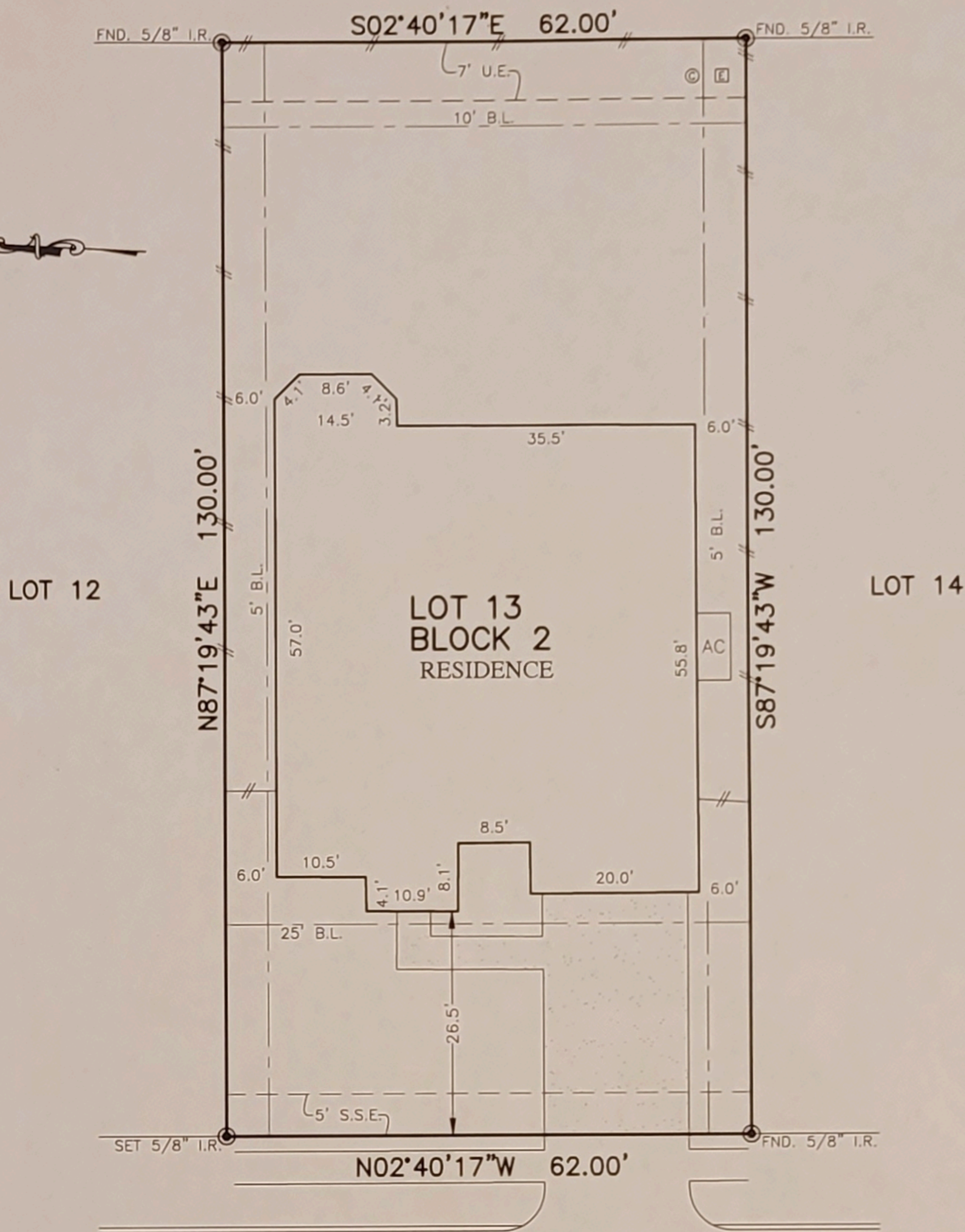

FLATWORK	R.L. BUILDING LINE	CONC. CONCRETE	BLDG. BUILDING	⊙ LIGHT POLE	⊗ MANHOLE
PROPERTY LINE	G.B.L. GARAGE BUILDING LINE	S.S.E. SANITARY SEWER EASEMENT	D.E. DRAINAGE EASEMENT	⊠ ELECTRIC BOX	⊠ GRATE DRAIN
BUILDING LINE	U.E. UTILITY EASEMENT	STM.S.E. STORM SEWER EASEMENT	E.E. ELECTRIC EASEMENT	⊠ FIBER OPTIC	⊠ PAD MOUNTED TRANSFORMER
EASEMENT	W.L.E. WATER LINE EASEMENT	(B.G.) BUILDER GUIDELINES	⊠ WATER VALVE	⊠ TELEPHONE PEDESTAL	
WOODEN FENCE	ELEV. ELEVATION	P.A.E. PRIVATE ACCESS EASEMENT	⊠ FIRE HYDRANT	⊠ GAS METER	
WROUGHT IRON FENCE	T.O.F. TOP OF FORM	R.O.W. RIGHT-OF-WAY	⊠ PROPERTY CORNER	⊠ CABLE PEDESTAL	
CHAIN LINK FENCE	F.F. FINISHED FLOOR	I.R. IRON ROD	P.V.T. PRIVATE	⊠ WATER METER	⊠ MANHOLE & INLET
OVERHEAD ELECTRIC	EXT. EXTENDED	I.P. IRON PIPE	F.N.D. FOUND	⊠ GUY ANCHOR	⊠ INLET

ALDER TRAILS, SECTION 6
FILM CODE NO. 680298, H.C.M.R.



11810
LILAC VALLEY LANE
(50' R.O.W.)

PLAT OF SURVEY
SCALE: 1 = 20'

NOTES:

1. ALL BEARINGS SHOWN HEREON ARE BASED ON THE RECORDED PLAT.
2. ALLPOINTS LAND SURVEY, INC. IS NOT LIABLE FOR ANY DAMAGES DUE TO INFORMATION NOT PROVIDED TO SURVEYOR OR BUILDER PLACING ANY IMPROVEMENTS WITHIN A BUILDING LINE OR EASEMENT.
3. SUBJECT TO APPLICABLE RESTRICTIVE COVENANTS LISTED IN ITEM 1, SCHEDULE "B" OF TITLE COMMITMENT ISSUED BY FIRST AMERICAN TITLE INSURANCE Co. UNDER G.F. No TMH-TX-1875406.

FOR: JIMMY SUBLETT AND
UKAMAKA SUBLETT
ADDRESS: 11810 LILAC VALLEY LANE
ALLPOINTS JOB#: TM153700 BY: DB
G.F.: TMH-TX-1875406
JOB:

LOT 13, BLOCK 2,
ALDER TRAILS, SECTION 7,
FILM CODE NO. 680301, MAP RECORDS,
HARRIS COUNTY, TEXAS



FLOOD ZONE: X
COMMUNITY PANEL:
48201C0410M
EFFECTIVE DATE: 10/16/2013
LOMR: DATE:

I HEREBY CERTIFY THAT THIS PLAT REPRESENTS THE
RESULTS OF A SURVEY MADE ON THE GROUND, ON THE 23RD
DAY OF SEPTEMBER, 2018.

Steven P. Brister

©2018, ALLPOINTS LAND SURVEY, INC.
All Rights Reserved.