

- //- WOODEN FENCE
- O- CHAIN-LINK FENCE
- I- WROUGHT-IRON FENCE
- X- WIRE FENCE
- OHP- OVERHEAD POWERLINE
- SL- SERVICE LINE

NORTH WESTWINDS CIRCLE
 (60' R.O.W.)

WESTWINDS CIRCLE
 (50' R.O.W.)

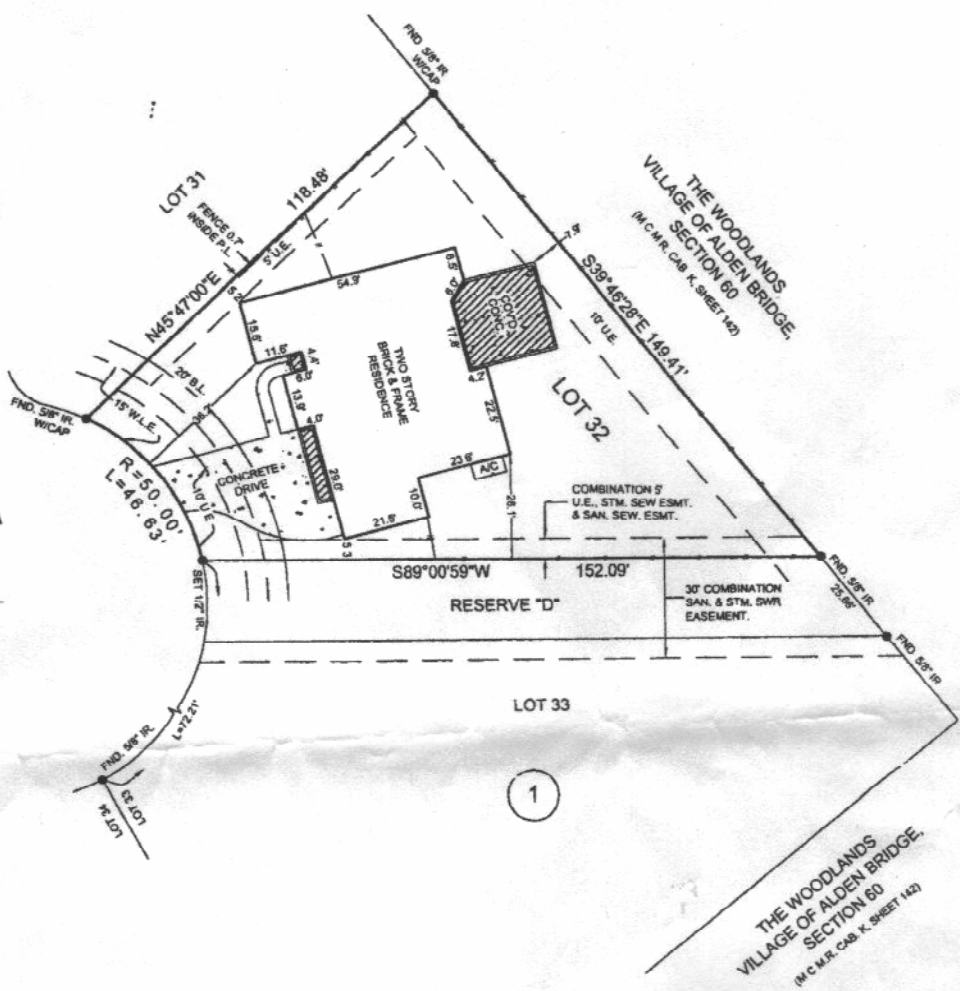

Richard H Sims
Patricia H Sims

- NOTES:**
- 1.) SUBJECT TO APPLICABLE RESTRICTIVE COVENANTS LISTED IN ITEM No. 1, SCHEDULE "B" OF TITLE COMMITMENT ISSUED BY CHICAGO TITLE COMPANY UNDER OF No 000428912.
 - 2.) 10' UTILITY EASEMENT (FRONT AND REAR) AND 5' UTILITY EASEMENT (SIDES) PER H.C.C.F. NO. 9848951 & 99042704.
 - 3.) SURVEYOR HAS NOT ABSTRACTED SUBJECT PROPERTY, ABSTRACTING BY TITLE COMPANY ONLY, THERE MAY BE ADDITIONAL EASEMENTS AND BUILDING LINES.
 - 4.) COVERED CONCRETE IS WITHIN THE 10' UTILITY EASEMENT AS SHOWN.
- IF CONSTRUCTION UPON OR A DIVISION OF SUBJECT TRACT IS PROPOSED AND IF TRACT LIES IN THE CITY OF HOUSTON OR ITS EXTRATERRITORIAL JURISDICTION, PLATTING AND OTHER REQUIREMENTS MAY APPLY PER CITY OF HOUSTON ORDINANCES.
- ABSTRACTING BY TITLE COMPANY.
- ALL BEARINGS SHOWN ARE REFERENCED PER RECORDED PLAT OF SAID SUBDIVISION.

SCALE: 1"=30'



**LOT 32, BLOCK 1, THE WOODLANDS
 VILLAGE OF ALDEN BRIDGE, SECTION 67
 CABINET "L", SHEET 163 of the MAP RECORDS,
 MONTGOMERY COUNTY, TEXAS**

I HEREBY CERTIFY THAT THIS PLAT REPRESENTS THE
 RESULTS OF A SURVEY MADE ON THE GROUND ON THE
 22nd DAY OF JUNE, 2006.

Will Cogdill



PURCHASER: RICHARD SIMS AND PATRICIA SIMS		JOB NO.: 06-98184	
ADDRESS: 50 NORTH WESTWINDS CIRCLE, THE WOODLANDS, TEXAS 77382		KEY MAP: 215M	
MORT. CO.: CORNERSTONE MORTGAGE COMPANY	TITLE CO.: CHICAGO TITLE COMPANY	G.F. NO.: 000428912	
FIELD WORK: 06-22-06 BW	DRAFTING: 06-26-06 RM	FINAL CHECK: 06-26-06 MG	REVISED: 06-29-06
ALLPOINTS LAND SURVEY, INC. · 9610 LONGPOINT ROAD, SUITE 150 · HOUSTON, TEXAS 77055			

* This information is based on graphic plotting only; not assume responsibility for exact determination.