

SCALE 1" = 20'

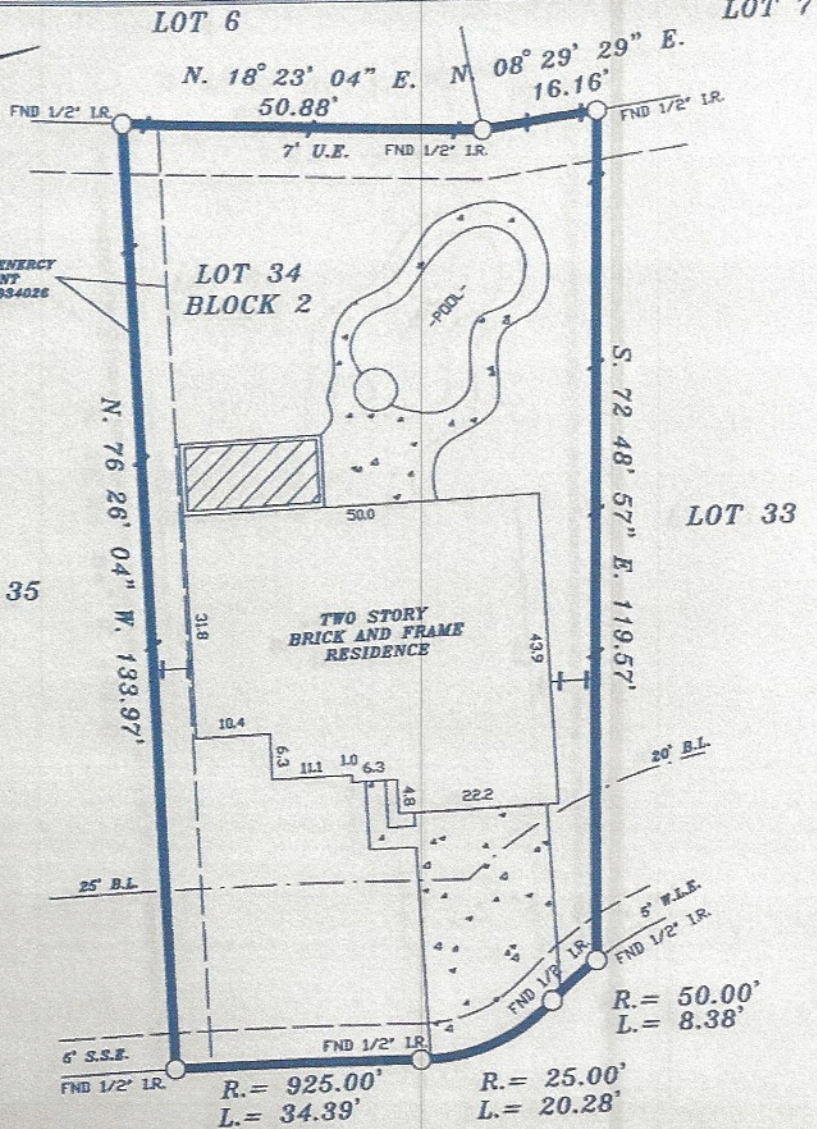

- NOTES:
1. RESTRICTIVE COVENANTS BY FILM CODE No. 409134 M.R.H.C.
  2. H.L.&P. AGREEMENT BY C.C.F. No. T735264.
  3. BUILDING RESTRICTIONS BY THE RECORDED PLAT.

**LAWRANCE TRACE COURT**  
(50' R.O.W.)

LOT: 34	BLOCK: 2	SUBDIVISION: COLES CROSSING, SEC. 5
COUNTY: HARRIS	STATE: TEXAS	RECORDATION: FILM CODE No. 409134 M.R.H.C.
PURCHASER: CHAD MORRIS AND KATHLEEN MORRIS		MORTGAGE CO.:
ADDRESS: 13719 LAWRANCE TRACE COURT		TITLE CO. STEWART TITLE
		FIELD WORK 04- DRAFTING 04- FINAL CHECK 04- KEY: 367 D

**COPPERFIELD**  
**LAND SURVEYING CO**  
COPPERFIELD LAND SURVEYING  
8524 HWY. 6 NORTH BOX 205  
HOUSTON, TEXAS 77095  
TEL (281)861-8826  
FAX (281)859-3532



I DO HEREBY CERTIFY THAT THIS SURVEY WAS MADE ON THE GROUND UNDER MY SUPERVISION AND THAT IT CORRECTLY REPRESENTS THE FACTS FOUND AT THE TIME OF THE SURVEY. THERE ARE NO ENCROACHMENTS APPARENT EXCEPT AS SHOWN.

THE SURVEYOR HAS NOT ABSTRACTED SUBJECT PRIOR TO THIS SURVEY IS BASED ON TITLE COMMITMENT LIS AND PLAT OF RECORD SHOWN.

GF. No. 08118344

SUBJECT PROPERTY IS NOT LOCATED  
A FEDERAL INSURANCE ADMINISTRATION  
FLOOD HAZARD AREA ZONE "X"  
AS PER MAP 480296  
PANEL 410 L DATED 6-

4-25-08

THE FLOOD INFORMATION IS FROM A FE  
WE ARE NOT RESPONSIBLE FOR ITS ACC