



1908 Little Street

Being Lot 23 of LENZ SUBDIVISION, a Subdivision of the West One-Half (1/2) of Lot 22 and all of Lots 23 and 24 in Division "H" of Cook and Stewart Subdivision of the John D. Moore League of Galveston County, Texas, according to the Map of said subdivision of record in Volume 254-A, Page 50, later transferred to plat recorded in Volume 4, Page 77 of the Map Records of Galveston County, Texas



- LEGEND**
- 1/2" ROD FOUND
 - ⊗ 1/2" ROD SET
 - 1" PIPE FOUND
 - ⊗ "X" FOUND/SET
 - ⊗ 5/8" ROD FOUND
 - ⊕ POINT FOR CORNER
 - FENCE POST FOR CORNER
 - CM CONTROLLING MONUMENT
 - AC AIR CONDITIONER
 - PE POOL EQUIPMENT
 - TE TRANSFORMER PAD
 - COLUMN
 - POWER POLE
 - ▲ UNDERGROUND ELECTRIC
 - △ OVERHEAD ELECTRIC
 - OHP— OVERHEAD ELECTRIC POWER
 - OES— OVERHEAD ELECTRIC SERVICE
 - CHAIN LINK
 - WOOD FENCE 0.5' WIDE TYPICAL
 - I — IRON FENCE
 - X — BARBED WIRE
 - □ — DOUBLE SIDED WOOD FENCE
 - / — EDGE OF ASPHALT
 - / — EDGE OF GRAVEL
 - ▨ CONCRETE
 - ▨ COVERED AREA

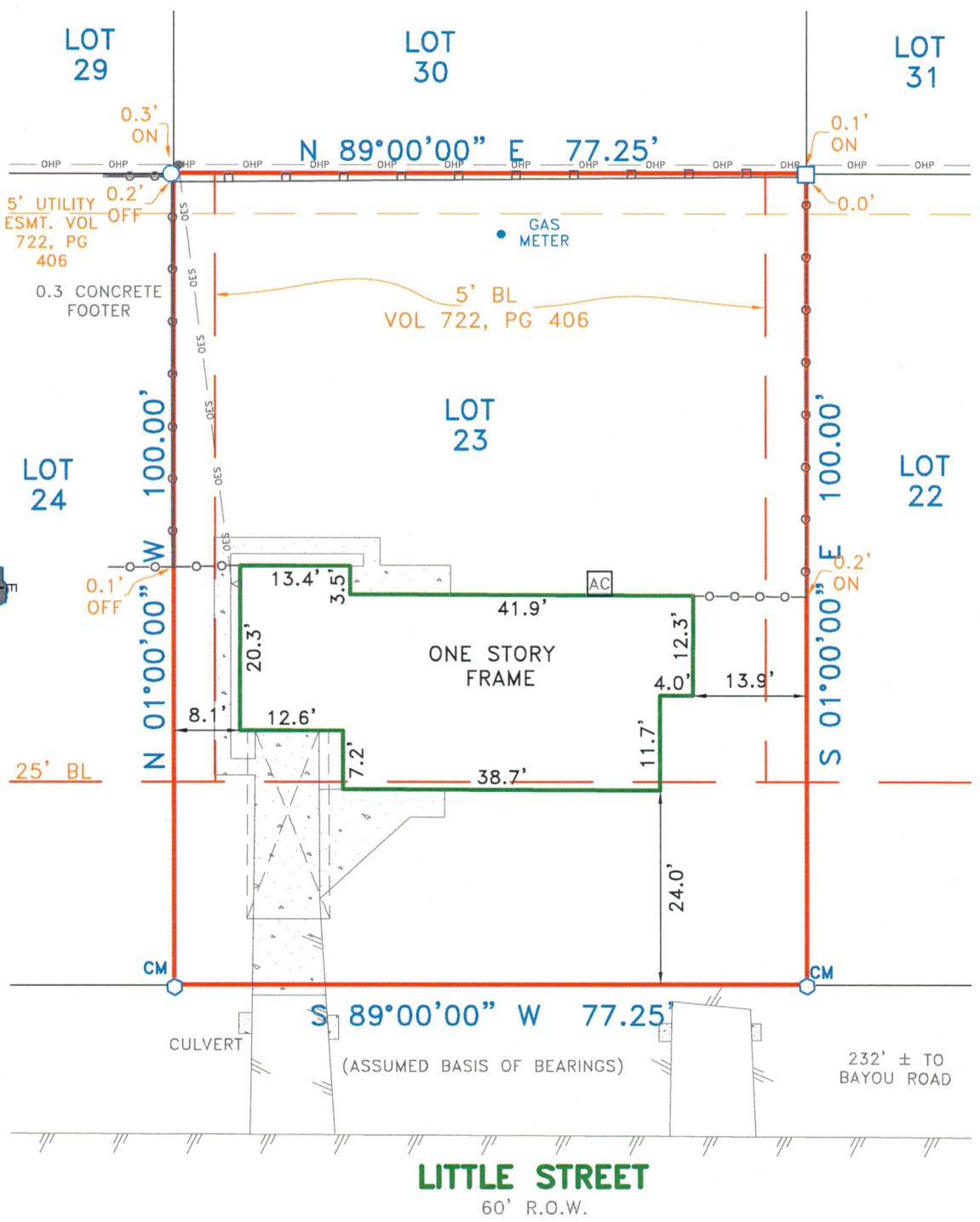

EXCEPTIONS:

NOTE: PROPERTY SUBJECT TO TERMS, CONDITIONS, AND EASEMENTS CONTAINED IN INSTRUMENTS RECORDED IN VOLUME 254-A, PAGE 50 VOLUME 4, PAGE 77 VOLUME 722, PAGE 406; C.C.F.N. 2011062795, 2011062796, 2011062797

APPARENT ENCROACHMENT OF BUILDING INTO/OVER B.L.

NOTES:

NOTE: BEARINGS, EASEMENTS AND BUILDING LINES ARE BY RECORDED PLAT UNLESS OTHERWISE NOTED.

FLOOD NOTE: According to the F.I.R.M. No. 4854860020D, this property does lie in Zone B and does not lie within the 100 year flood zone.

This survey is made in conjunction with the information provided by North American Title Company. Use of this survey by any other parties and/or for other purposes shall be at user's own risk and any loss resulting from other use shall not be the responsibility of the undersigned. This is to certify that I have on this date made a careful and accurate survey on the ground of the subject property. The plat hereon is a correct and accurate representation of the property lines and dimensions as indicated; location and type of buildings are as shown; and EXCEPT AS SHOWN, there are no visible and apparent encroachments or protrusions on the ground.

Accepted by: _____
 Purchaser

Date: _____

Purchaser

Drawn By: TEB

Scale: 1" = 20'

Date: 08/15/18

GF No.: 14623-18-06685

Job No. 1817670

CBG
 SURVEYING TEXAS LLC
 PROFESSIONAL LAND SURVEYORS
 DFW - Houston - East Texas - Austin - San Antonio

321 Century Plaza Dr., Ste. 105
 Houston, TX 77073
 P 281.443.9288
 F 281.443.9224
 Firm No. 10194280
 www.cbginetx.com

