

GF NO. 17-287980-PO CAPITAL TITLE  
 ADDRESS: 1507 WEST 23RD STREET  
 HOUSTON, TEXAS 77008  
 BORROWER: HOME FRONT HOUSTON, LLC

# THE WEST 1/2 OF THE SOUTH 1/2 OF LOT 161 SHADY ACRES, SECOND SECTION

ACCORDING TO THE MAP OR PLAT THEREOF RECORDED  
 IN VOLUME 7, PAGE 23 OF THE MAP RECORDS  
 OF HARRIS COUNTY, TEXAS

SCALE: 1" = 30'

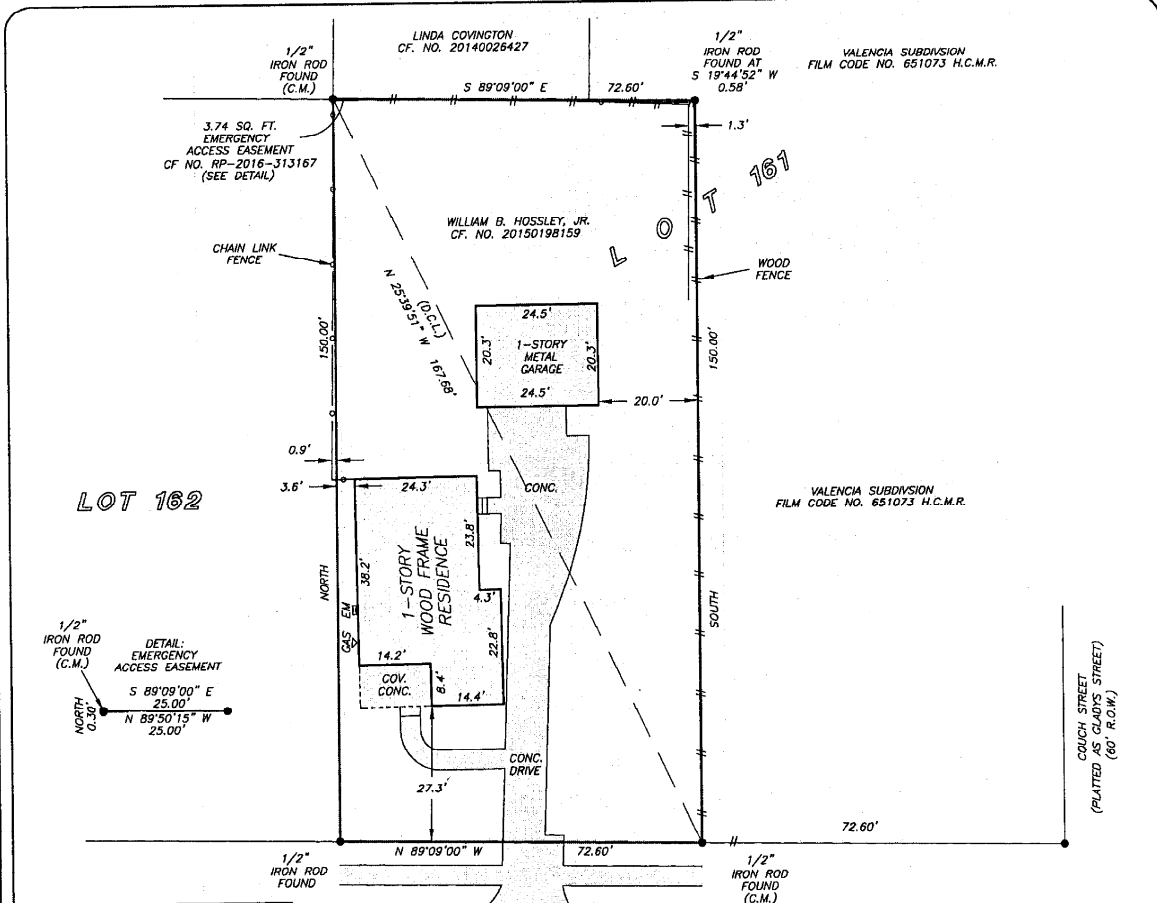

WEST 23RD STREET  
 (70' R.O.W.)

NOTE: EASEMENT FOR EMERGENCY ACCESS CONVEYED TO Y JIMY24, LLC RECORDED UNDER CF NO. 2016-313167.

THIS PROPERTY IS AFFECTED BY THE 100 YEAR FLOOD PLAIN AS PER FIRM PANEL NO. 48201C 0670 M MAP REVISION: 06-09-2014 ZONE AE BASED ONLY ON VISUAL EXAMINATION OF MAPS. INACCURACIES OF FEMA MAPS PREVENT EXACT DETERMINATION WITHOUT DETAILED FIELD STUDY.

*[Signature]*  
 DRAWN BY: VT/SK/JB

I HEREBY CERTIFY THAT THIS SURVEY WAS MADE ON THE GROUND, THAT THIS PLAT CORRECTLY REPRESENTS THE FACTS FOUND AT THE TIME OF SURVEY AND THAT THERE ARE NO ENCROACHMENTS APPARENT ON THE GROUND, EXCEPT AS SHOWN HEREON. THIS SURVEY IS CERTIFIED FOR THIS TRANSACTION ONLY AND ABSTRACTING PROVIDED IN THE ABOVE REFERENCED TITLE COMMITMENT WAS RELIED UPON IN PREPARATION OF THIS SURVEY.

JAMES P. WALKOWIAK  
 PROFESSIONAL LAND SURVEYOR  
 NO. 5871  
 JOB NO. 17-00900  
 FEBRUARY 1, 2017  
 REVISED: FEBRUARY 8, 2017 (ADD EASEMENT)

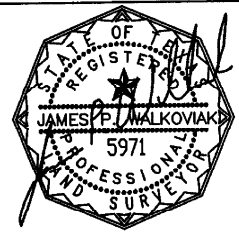

A SUBSURFACE INVESTIGATION WAS BEYOND THE SCOPE OF THIS SURVEY  
 D.C.L. = DIRECTIONAL CONTROL LINE  
 RECORD BEARING: VOL. 7, PG. 23, H.C.M.R.

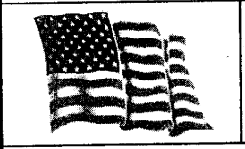

**CapitalTitle**  
 A Shaddock Company  
 BARBARA NEUDORFER  
 713-547-4747

