

LEGEND		WOODEN FENCE		ELEV. ELEVATION		(B.G.) BUILDER GUIDELINES		ELECTRIC BOX		TELEPHONE PEDESTAL		PAD MOUNTED TRANSFORMER	
	FLATWORK		WROUGHT IRON FENCE		T.O.F. TOP OF FORM		M.A.E. MAINTENANCE EASEMENT		ELECTRIC BOX		TELEPHONE PEDESTAL		PAD MOUNTED TRANSFORMER
	PROPERTY LINE		CHAIN LINK FENCE		F.F. FINISHED FLOOR		R.O.W. RIGHT-OF-WAY		CABLE PEDESTAL		FIRE HYDRANT		GRATE DRAIN
	BUILDING LINE		OVERHEAD ELECTRIC		EXT. EXTENDED		S.L.E. STREET LIGHT EASEMENT		WATER METER		LIGHT POLE		GAS METER
	EASEMENT		UTILITY EASEMENT		PVT. PRIVATE		D.E. DRAINAGE EASEMENT		UTILITY VAULT		WATER VALVE		MANHOLE
			W.L.E. WATER LINE EASEMENT		CONC. CONCRETE		E.E. ELECTRIC EASEMENT		FND. FOUND		PROPERTY CORNER		GUY ANCHOR
					LR. IRON ROD		S.S.E. SANITARY SEWER EASEMENT		BLDG. BUILDING		POWER POLE		
					LP. IRON PIPE		S.T.M.S.E. STORM SEWER EASEMENT		A.E. AERIAL EASEMENT				

CALLED 97.00 ACRES

G.C.C.F. No. 9705354

N03°05'56"W 80.00'

FND. 5/8" I.R.

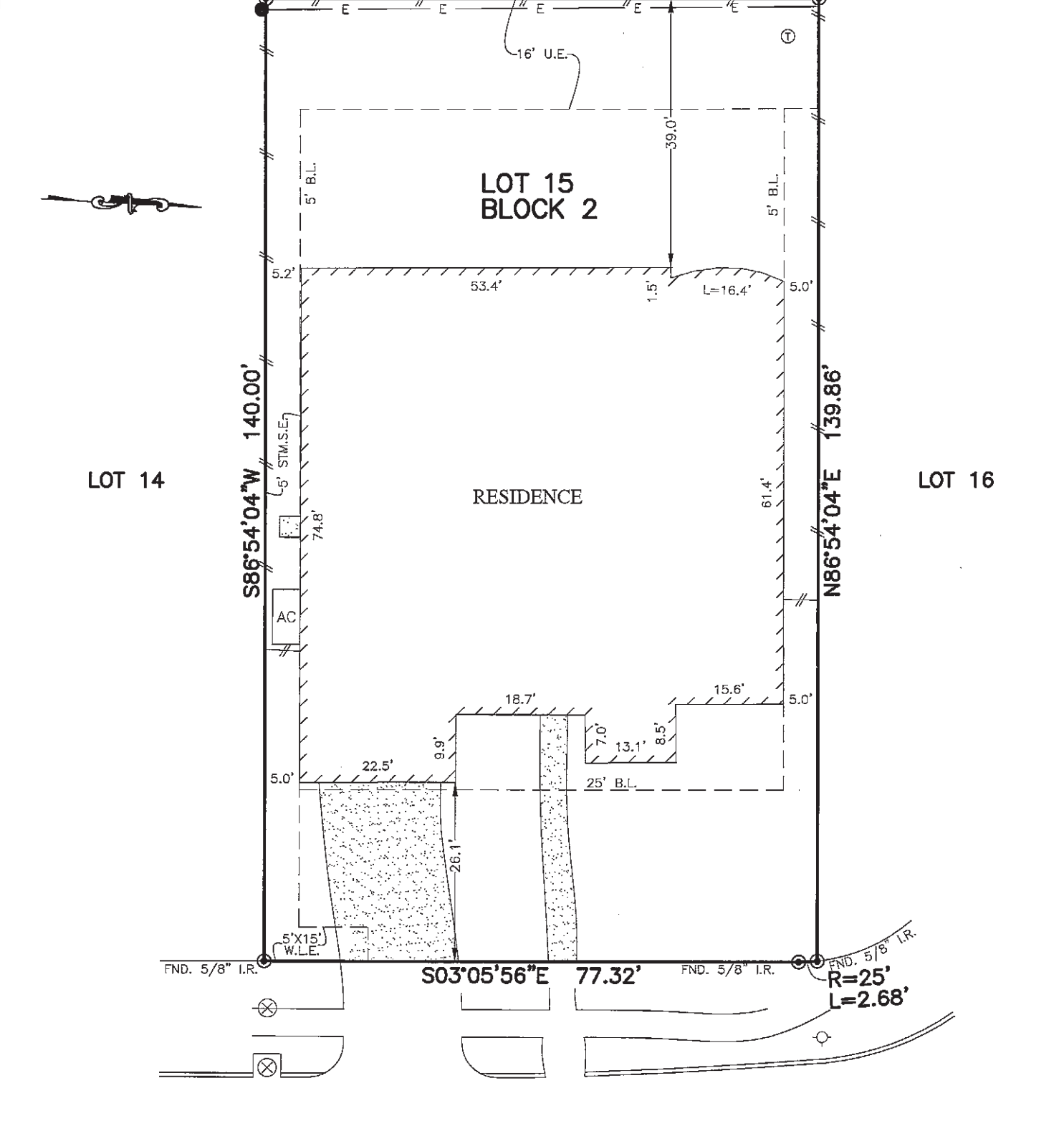

REGINALD GUILLET
JUNE YOWTAK GUILLET
NOTES:

1. ALL BEARINGS SHOWN HEREON ARE BASED ON THE RECORDED PLAT.
2. SUBJECT TO APPLICABLE RESTRICTIVE COVENANTS LISTED IN ITEM No. 1, SCHEDULE "B" OF TITLE COMMITMENT ISSUED BY NORTH AMERICAN TITLE INSURANCE Co. UNDER G.F. No. 14623-18-06626.

1302 TAMINA PASS LANE
(60' R.O.W.)

PLAT OF SURVEY

SCALE: 1" = 20'

FLOOD MAP:
THIS PROPERTY LIES IN ZONE "X"
AS DEPICTED ON COMMUNITY PANEL
NO. 4854680005E, EFFECTIVE DATE: 9-22-99
THIS INFORMATION IS BASED ON GRAPHIC PLOTTING.
WE DO NOT ASSUME RESPONSIBILITY FOR EXACT
DETERMINATION"

© 2018, ALLPOINTS SERVICES, CORP., All Rights Reserved. This original work is protected under copyrights laws, Title 17 U.S. Code Sections 101 & 102. All violators will be prosecuted to the extent of the law. This survey is being provided solely for the use of the recipients and no license has been created, express or implied, to copy the survey except as is necessary in conjunction with the original transaction.

FOR: ***
ADDRESS: 1302 TAMINA PASS LANE
ALLPOINTS JOB #: LH125544PG
G.F.: 14623-18-06626



LOT 15, BLOCK 2,
WEST RANCH LAKESIDE, SECTION 2,
PLAT RECORD 2014A, MAP NO. 54-55,
MAP RECORDS
GALVESTON COUNTY, TEXAS

I HEREBY CERTIFY THAT THIS PLAT REPRESENTS THE RESULTS OF A SURVEY MADE ON THE GROUND, ON THE 3RD DAY OF APRIL, 2018.

Handwritten signature: ASD

