

REMAINDER OF CALLED 88.464 ACRES
(C.F. No. 2005110949 FBCOPRRP)

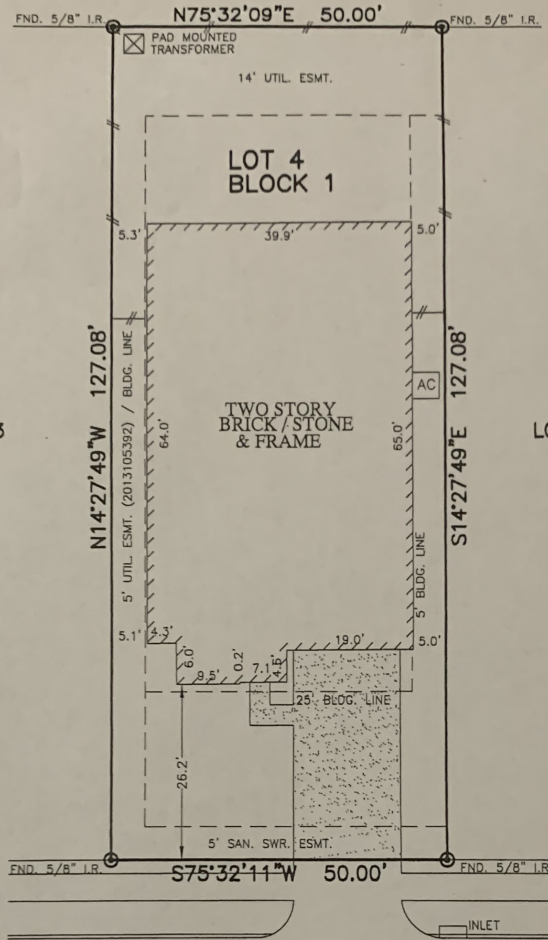

JAY THRUSH DRIVE
(50' R.O.W.)

Kavita

Steven P. Brister

NOTES:

1. ALL BEARINGS SHOWN HEREON ARE BASED ON THE RECORDED PLAT.
2. SUBJECT TO APPLICABLE RESTRICTIVE COVENANTS LISTED IN ITEM No.10-A, SCHEDULE "B" OF TITLE COMMITMENT ISSUED BY FIRST AMERICAN TITLE INSURANCE Co. UNDER G.F. No. 1954428-H096.
3. AGREEMENT FOR UNDERGROUND ELECTRIC SERVICE PER C.F. No. 2013088543.

FLOOD MAP:
THIS PROPERTY LIES IN ZONE "X"
AS DEPICTED ON COMMUNITY PANEL
No. 48157 C 0140 L, DATED: 04-02-14

PLAT OF SURVEY
SCALE: 1" = 20'

"THIS INFORMATION IS BASED ON GRAPHIC PLOTTING.
WE DO NOT ASSUME RESPONSIBILITY FOR EXACT
DETERMINATION"

© 2014, ALLPOINTS SERVICES, CORP., All Rights Reserved. This original work is protected under copyrights laws, Title 17 U.S. Code Sections 101 & 102. All violators will be prosecuted to the extent of the law. This survey is being provided solely for the use of the recipients and no license has been created, express or implied, to copy the survey except as is necessary in conjunction with the original transaction.

FOR: PRASHANT MEHTA
KAVITA MEHTA
ADDRESS: 5503 JAY THRUSH
DRIVE
ALLPOINTS JOB #: ST77740 JW
G.F.: 1954428-H096

LOT 4, BLOCK 1,
WATERVIEW ESTATES, SECTION 11,
PLAT NO. 20130121, PLAT RECORDS,
FORT BEND COUNTY, TEXAS

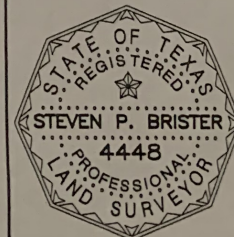

I HEREBY CERTIFY THAT THIS PLAT REPRESENTS THE
RESULTS OF A SURVEY MADE ON THE GROUND, ON THE 23RD
DAY OF OCTOBER, 2014.

Steven P. Brister

ALLPOINTS SERVICES CORP. COMMERCIAL/BUILDER DIVISION 1515 WITTE ROAD HOUSTON, TEXAS 77080