

CF NO. 02-48101203 ALAMO TITLE
 ADDRESS: 1701 NINA LEE LANE
 HOUSTON, TEXAS 77018
 BORROWER: RICHARD CADE III

LOT 16, BLOCK 60
 OAK FOREST ADDITION, SECTION SIX
 ACCORDING TO THE MAP OR PLAT THEREOF RECORDED
 IN VOLUME 29, PAGE 81 OF THE MAP RECORDS
 OF HARRIS COUNTY, TEXAS

SCALE 1" = 25'

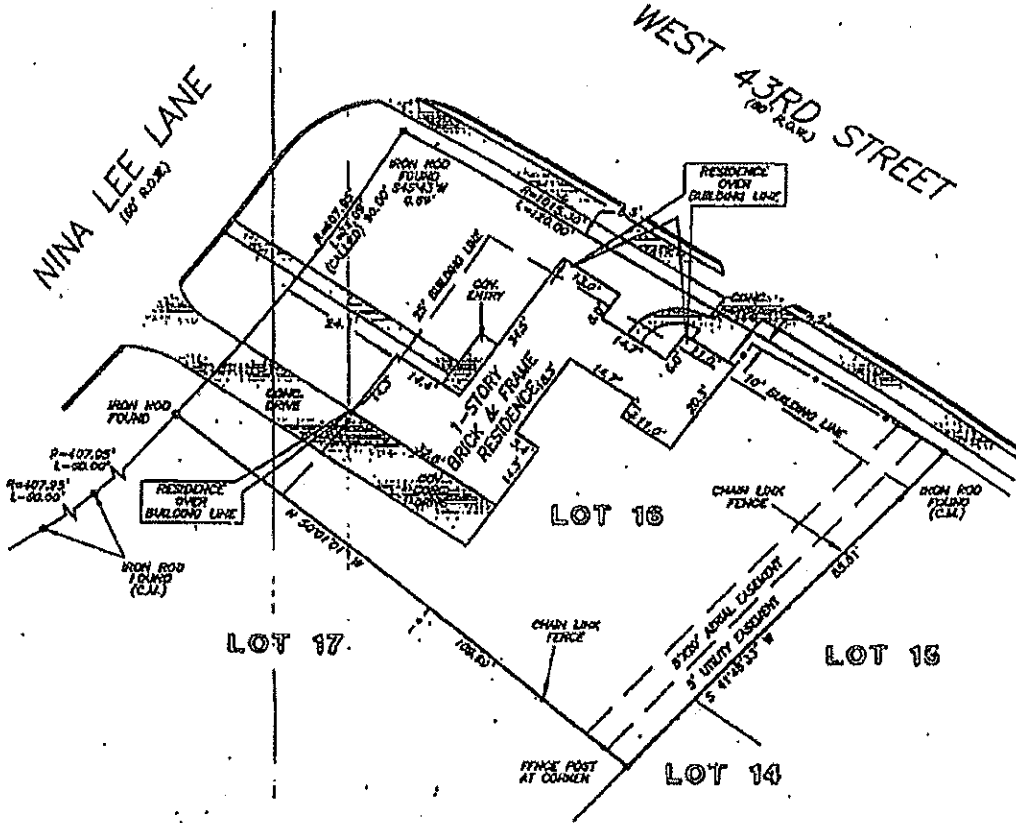

I HEREBY CERTIFY THAT THIS SURVEY WAS MADE ON THE GROUND, THAT THIS PLAT CORRECTLY REPRESENTS THE FACTS FOUND AT THE TIME OF SURVEY AND THAT THERE ARE NO ENCROACHMENTS APPARENT ON THE GROUND, EXCEPT AS SHOWN HEREON. THIS SURVEY IS CERTIFIED FOR THIS TRANSACTION ONLY AND ABSTRACTING PROVIDED IN THE ABOVE REFERENCED TITLE COMMITMENT WAS RELIED UPON IN PREPARATION OF THIS SURVEY.

THIS PROPERTY DOES NOT LIE WITHIN THE 100 YEAR FLOOD PLAIN AS ESTABLISHED BY THE U.S. DEPT. OF HOUSING & URBAN DEVELOPMENT. COMMUNITY/PANEL NO. 482010 0855 K MAP REVISION: 4/30/2000 ZONE X

RECORD DRAWING VOL. 29, PG. 81 HARRIS CO.

PRECISION SURVEYORS
 PROFESSIONAL LAND SURVEYS
 1-800-LANDSURVEY 281-486-1500
 1-800-634-3707 FAX 281-486-1837
 11925 MOORE CIRCLE SUITE 6109 HOUSTON, TEXAS 77057

Marten de Waal
 MARTEN DE WAAL
 PROFESSIONAL LAND SURVEYOR
 NO. 5112
 DRAWING NO. 02-2327
 MARCH 21, 2002



DRAWN BY: JD

[Handwritten signatures: X Richard Cade III and X Tetjana Antoniyuk]