

GF NO. 2083695GA FRONTIER TITLE
 ADDRESS: 3511 AUDUBON PLACE
 HOUSTON, TEXAS 77006
 BORROWER:

THE SOUTH 25 FEET OF LOT 10 AND THE ADJOINING NORTH 40 FEET OF LOT 11 BLOCK 16 AMENDING MAP OF MONTROSE ADDITION

ACCORDING TO THE MAP OR PLAT THEREOF RECORDED
 IN VOLUME 5, PAGE 32 OF THE MAP RECORDS
 OF HARRIS COUNTY, TEXAS

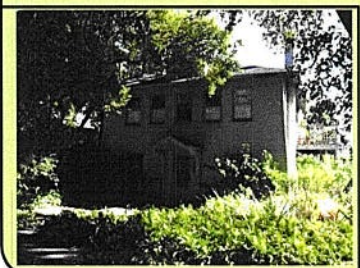
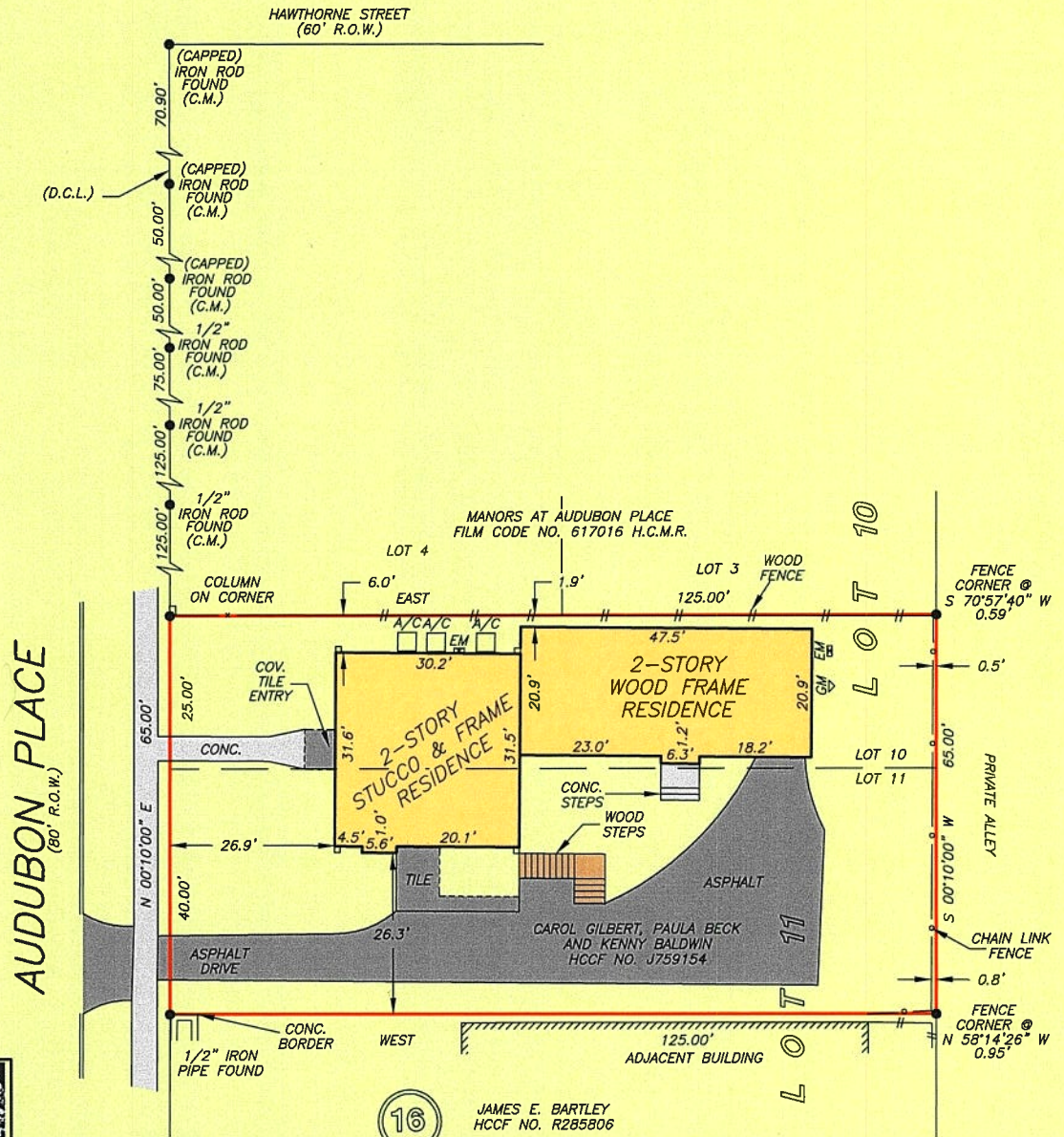

NOTE: AN AGREEMENT FOR CABLE TELEVISION SERVICES AND INSTALLATION PER CF NO. H770485.
 NOTE: EASEMENT AGREEMENT PER CF NO. E740331.

THIS PROPERTY DOES NOT LIE WITHIN THE 100 YEAR FLOOD PLAIN AS PER FIRM PANEL NO. 48201C 0860 L MAP REVISION: 06/18/07 ZONE X BASED ONLY ON VISUAL EXAMINATION OF MAPS. INACCURACIES OF FEMA MAPS PREVENT EXACT DETERMINATION WITHOUT DETAILED FIELD STUDY

A SUBSURFACE INVESTIGATION WAS BEYOND THE SCOPE OF THIS SURVEY

D.C.L.=DIRECTIONAL CONTROL LINE RECORD BEARING: VOL. 5, PG. 32, H.C.M.R.

DRAWN BY: MM

I HEREBY CERTIFY THAT THIS SURVEY WAS MADE ON THE GROUND, THAT THIS PLAT CORRECTLY REPRESENTS THE FACTS FOUND AT THE TIME OF SURVEY AND THAT THERE ARE NO ENCROACHMENTS APPARENT ON THE GROUND, EXCEPT AS SHOWN HEREON. THIS SURVEY IS CERTIFIED FOR THIS TRANSACTION ONLY AND ABSTRACTING PROVIDED IN THE ABOVE REFERENCED TITLE COMMITMENT WAS RELIED UPON IN PREPARATION OF THIS SURVEY.

JAMES P. WALKOVIAK
 PROFESSIONAL LAND SURVEYOR
 NO. 5971
 JOB NO. 20-09292
 NOVEMBER 24, 2020



PRECISION
 surveyors

1-800-LANDSURVEY
 www.precisionsurveyors.com
 281-496-1586 FAX 281-496-1867 210-829-4941 FAX 210-829-1555
 950 THREADENEE STREET SUITE 150 HOUSTON, TEXAS 77029 1727 NE LOOP 410 SUITE 600 SAN ANTONIO, TEXAS 78217
 FIRM NO. 10063700