

P.O. BOX 7238, 2245 PASADENA BLVD., PASADENA, TEXAS 77508-7238
PHONE: (713) 475-8301 REV: DECEMBER 21, 2005 (CHANGE BUYERS' NAMES)
REV: DECEMBER 14, 2005 (ADDED BUYERS' NAMES)
SCALE: 1"=20' G.F. #: 03180836 DATE: OCTOBER 4, 2005

TWILIGHT GROVE LANE
(50' R.O.W.)

FENCES SHOWN ARE 6' BOARD

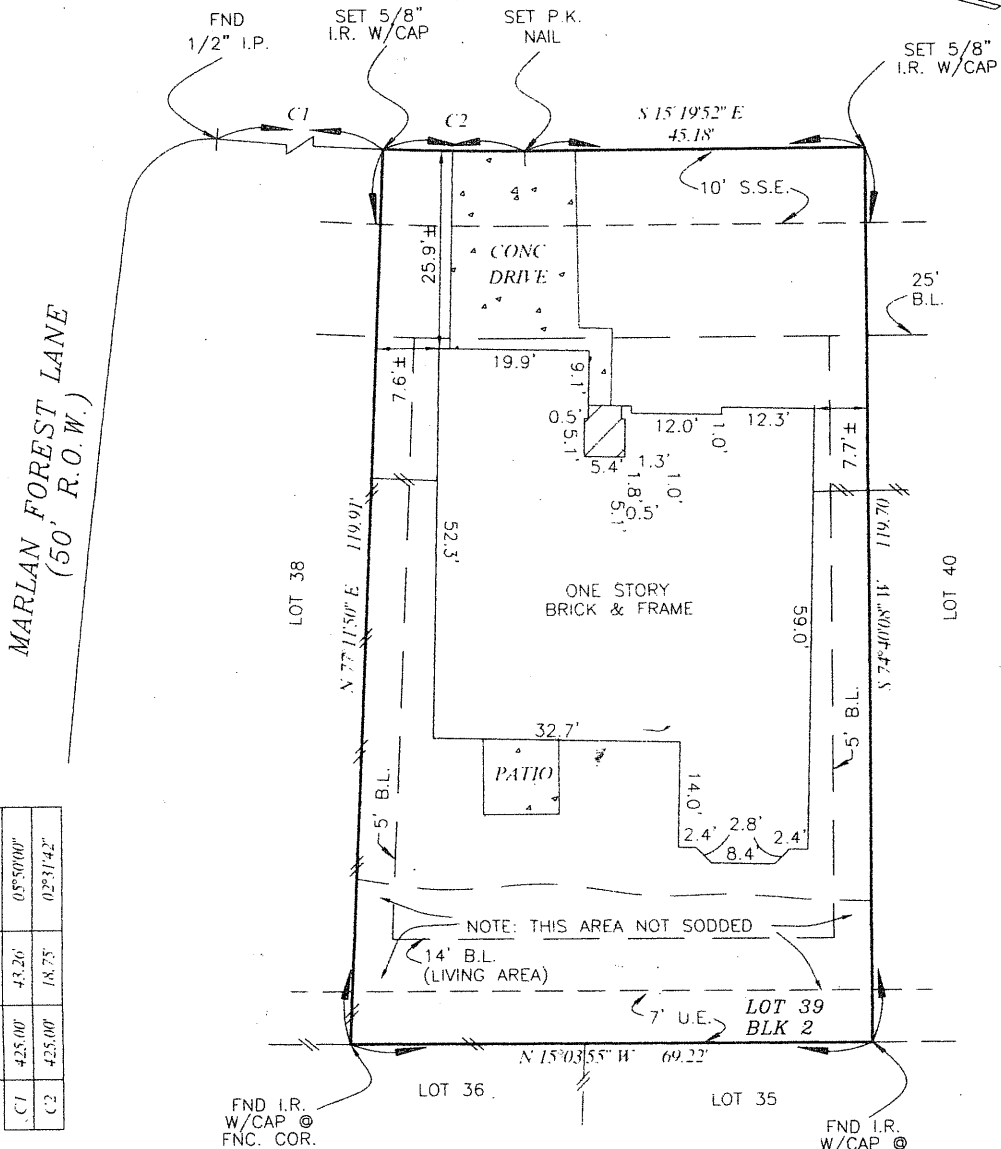

SEE ATTACHED ADDENDUM FOR ADDITIONAL STIPULATIONS

RADIUS	ARC	DELTA
C1	43.26'	05°50'00"
C2	425.00'	02°31'42"

THIS ORIGINAL WORK IS PROTECTED UNDER COPYRIGHT LAWS, TITLE 17 UNITED STATES CODE SECTION 101 AND 102. ALL VIOLATORS WILL BE PROSECUTED TO THE FULLEST EXTENT OF THE LAW. THIS SURVEY IS BEING PROVIDED SOLELY FOR THE USE OF THE RECIPIENTS NAMED AND NO LICENSE HAS BEEN CREATED, EXPRESS OR IMPLIED, TO COPY THE SURVEY EXCEPT AS IS NECESSARY IN CONJUNCTION WITH ORIGINAL TRANSACTION, WHICH ALL TAKE PLACE WITHIN (30) DAYS FROM THE DATE SHOWN HEREON.

LOT 39, BLOCK 2, OF BLACKHORSE RANCH SOUTH SECTION TWO (2)
MAP RECORDED IN FILM CODE NO. 531065 OF THE MAP RECORDS,
HARRIS COUNTY, TEXAS.

PURCHASER: LAURA M. HANSER

ADDRESS: 26710 TWILIGHT GROVE LANE, CYPRESS, TEXAS 77433

TO: MILLENNIUM TITLE COMPANY (EXCLUSIVELY)

I HEREBY CERTIFY THAT THIS PLAT CORRECTLY REPRESENTS A SURVEY MADE UNDER MY SUPERVISION ON THE GROUND AND IN ACCORDANCE WITH THE INFORMATION PROVIDED TO ME, AND CORRECTLY REPRESENTS THE FACTS FOUND AT THE TIME OF THIS SURVEY. THERE WERE NO ENCUMBRANCES AT THE TIME OF THIS SURVEY, EXCEPT AS SHOWN HEREON.

THIS LOT IS LOCATED IN CLEAR ZONE "X" AN AREA OUTSIDE THE 500-YEAR FLOOD AS SCALED ON FIRM 48201C0415J DATED 11/6/1996 AS SHOWN ON THE RECORDED PLAT. THIS INFORMATION IS FOR INSURANCE PURPOSES ONLY AND IS NOT INTENDED TO IDENTIFY SPECIFIC FLOOD HAZARDS THAT MAY OR MAY NOT EXIST.

FRANK M. SHRIDAN
REGISTERED PROFESSIONAL SURVEYOR, NO. 3696