

SCALE 1" = 20'

Chain Link Fence
X
Wood Fence
||

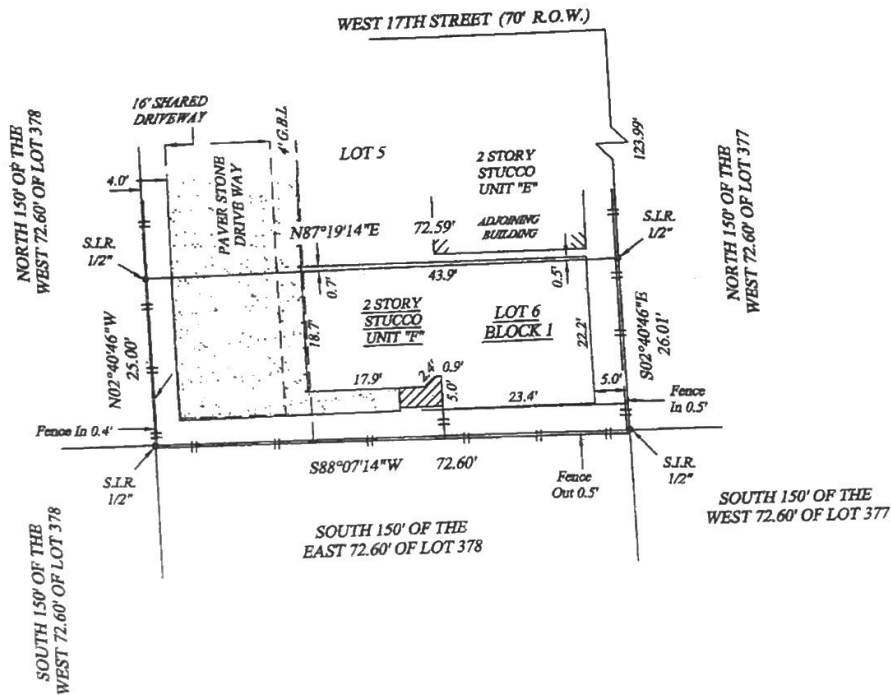

*NOTE: House over property line as shown above.
 NOTE: Restrictive covenants recorded under Film Code No. 610247, M.R.H.C. and in Vol. 1762, Page 247, D.R.H.C. and under Clerk's File No. 20070326613, O.P.R.R.P.H.C.
 NOTE: By graphic plotting only, the subject property does appear to lie in the 100 year flood plain according to N.F.I.P. Map No. 480295 0670L 6-18-07 Zone AE
 NOTE: Bearings based on plat.
 NOTE: All information shown on this survey relies on a commitment for Title Insurance as provided by the Title Company and GF Number referenced hereon, the surveyor did not research subject property.
 NOTE: This Survey is certified for this transaction only, it is not transferrable to additional institutions or subsequent owners.

BUYER'S SIGNATURES

X
 BUYER Gloria Menchaca Property Address 1222 West 17th Street Houston, TX 77008

LOT 6 BLOCK 1 SUBDIVISION VILLA PARADISO SECTION ---

RECORDATION Film Code No. 610247 M.R.H.C. COUNTY Harris SURVEY ---

ELITE SURVEYING COMPANY, INC.
 P.O. BOX 1697 PEARLAND, TX 77588
 (281) 997-1585 Fax: (281) 485-6321

G.F.# 0910192
 DATE 3/25/09
 INVOICE # 02989



I, Steven L. Wright, Texas Registered Professional Land Surveyor No. 4823, do hereby certify that the survey plat hereon is a true and accurate representation of the property herein described, and do further state that this survey accurately depicts the substantial improvements to said property as located on the ground, and that there are no encroachments onto said property by any such improvements except as shown hereon.

ROB
 SW SM
 CB

JOB # 3-59-09