

**CHISELHURST DRIVE**  
(60' R.O.W.)

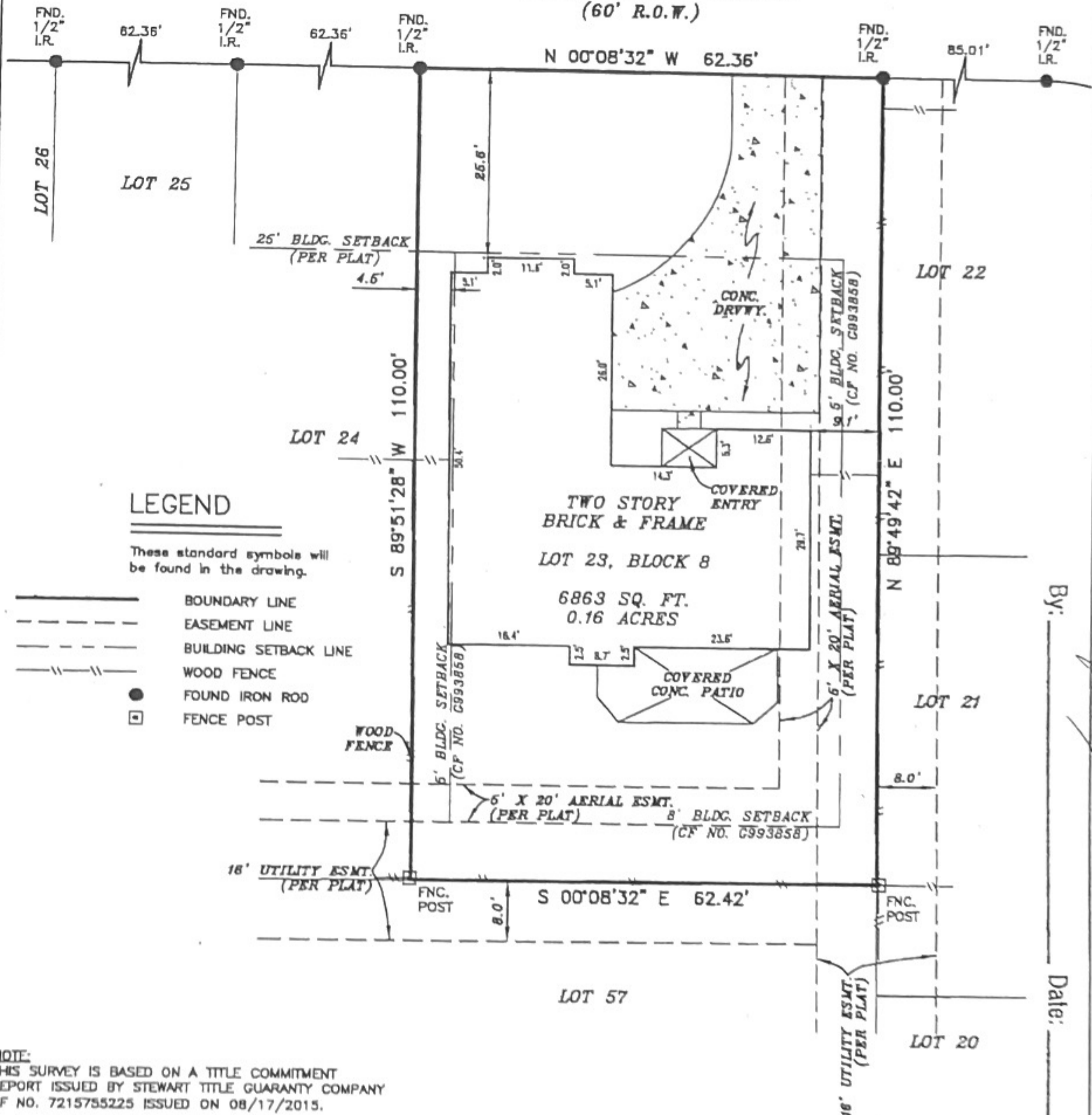

**LEGEND**

These standard symbols will be found in the drawing.

- BOUNDARY LINE
- EASEMENT LINE
- BUILDING SETBACK LINE
- WOOD FENCE
- FOUND IRON ROD
- FENCE POST

**NOTE:**  
THIS SURVEY IS BASED ON A TITLE COMMITMENT REPORT ISSUED BY STEWART TITLE GUARANTY COMPANY GF NO. 7215755225 ISSUED ON 08/17/2015.

**FLOOD INFORMATION**  
FIRM: 48201C PANEL: 0440 M  
REV. DATE: 06/09/2014  
ZONE: "X"

FLOOD INFORMATION PROVIDED HEREON IS BASED ON SCALING THE LOCATION OF THE SUBJECT TRACT ON THE FLOOD INSURANCE RATE MAPS. THE INFORMATION SHOULD BE USED TO DETERMINE FLOOD INSURANCE RATES ONLY AND IS NOT INTENDED TO IDENTIFY SPECIFIC FLOODING CONDITIONS. WE ARE NOT RESPONSIBLE FOR THE F.I.R.M.'S ACCURACY.

**GRAPHIC SCALE**



By: \_\_\_\_\_ Date: \_\_\_\_\_

By: \_\_\_\_\_ Date: 11-6-15

reviewed and accepted by the undersigned.

I, S. E. LUSCOMBE, a Registered Professional Land Surveyor in the State of Texas, do hereby certify to STARTEX TITLE COMPANY, LLC and ARK LA TEX FINANCIAL SERVICES, LLC that the above map is true and correct according to an actual field survey, made by me or under my supervision, of the property shown hereon or described by field notes accompanying this drawing. I further certify that all easements and rights-of-way of which I have been advised are shown hereon and that, except as shown, there are no apparent visible encroachments, no apparent visible overlapping of improvements and no apparent discrepancies or conflicts in the boundary lines, as of the date of the field survey. Lot(s) 23, Block 8, REPLAT OF STEEPLECHASE, SECTION TWO recorded in Volume 300, Page(s) 24, of the Map/Deed and Plat Records of HARRIS County, Texas, located in the CHARLES CLARKSON SURVEY, A-190. Borrower: CHERYL A. KITCHEL. Address: 9826 CHISELHURST DR., HOUSTON, TX 77066 GF No. 7215755225

**LAND TITLE SURVEY**

JOB NO.:	1508004338	NO.	REVISION	DATE
DATE:	09/15/15			
DRAWN BY:	IM			
APPROVED BY:	SEL			

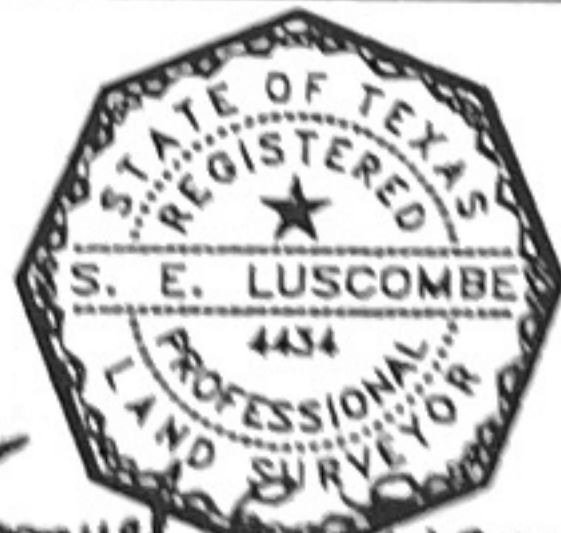

FIRM REGISTRATION NO. 10180700  
S. E. LUSCOMBE, R.P.L.S.  
Registered Professional Land Surveyor  
Registration No. 4434

SUBJECT TO RESTRICTIVE COVENANTS AND/OR EASEMENTS RECORDED IN: VOLUME 300, PAGE 24, MAP RECORDS, HARRIS COUNTY, TEXAS. CLERK'S FILE NO(S): 0893858, 1026888, H311826, H311827, H311828, H578277, H637167, H895082, K826941, U147794, U147801, 20080558138, 20080558140, 20100438404, 20100439033, 20100439046, 20110059646, 20110413986, 20110544854, 20110544855, 20110544856, 20110544857, 20130087903, 20150205903, HARRIS COUNTY, TEXAS

PROPERTY PHOTOGRAPH:



**Overland Consortium Inc.**  
Surveyors 191 McKinney Street, Suite 203, FARMERSVILLE, TX 75442  
Tel: 281-940-8869 Fax: 281-207-6476

COPYRIGHT ALL RIGHT RESERVED TO OVERLAND CONSORTIUM INC.

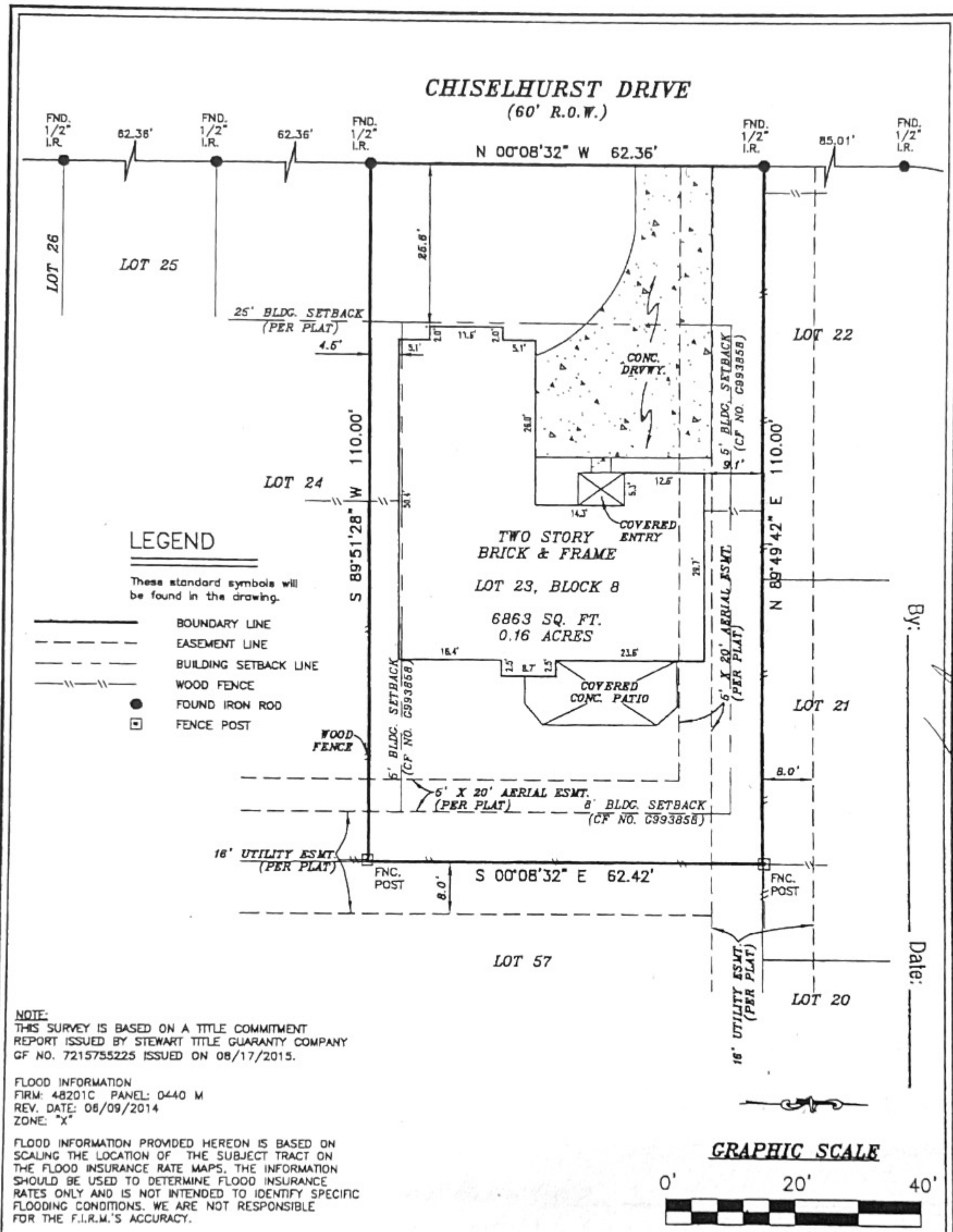

**LEGEND**

These standard symbols will be found in the drawing.

- BOUNDARY LINE
- - - EASEMENT LINE
- - - BUILDING SETBACK LINE
- - - WOOD FENCE
- FOUND IRON ROD
- FENCE POST

**NOTE:**  
 THIS SURVEY IS BASED ON A TITLE COMMITMENT REPORT ISSUED BY STEWART TITLE GUARANTY COMPANY GF NO. 7215755225 ISSUED ON 08/17/2015.

**FLOOD INFORMATION**  
 FIRM: 48201C PANEL: 0440 M  
 REV. DATE: 08/09/2014  
 ZONE: "X"

FLOOD INFORMATION PROVIDED HEREON IS BASED ON SCALING THE LOCATION OF THE SUBJECT TRACT ON THE FLOOD INSURANCE RATE MAPS. THE INFORMATION SHOULD BE USED TO DETERMINE FLOOD INSURANCE RATES ONLY AND IS NOT INTENDED TO IDENTIFY SPECIFIC FLOODING CONDITIONS. WE ARE NOT RESPONSIBLE FOR THE F.I.R.M.'S ACCURACY.

**GRAPHIC SCALE**

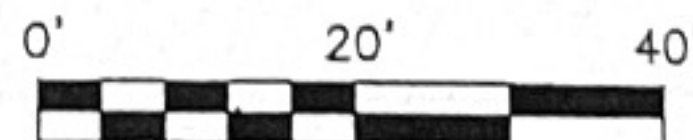

All matters appearing hereon, including any encroachments or protrusions, have been reviewed and accepted by the undersigned.

By: *[Signature]* Date: 11-6-15

I, S. E. LUSCOMBE, a Registered Professional Land Surveyor in the State of Texas, do hereby certify to STARTEX TITLE COMPANY, LLC and ARK LA TEX FINANCIAL SERVICES, LLC that the above map is true and correct according to an actual field survey, made by me or under my supervision, of the property shown hereon or described by field notes accompanying this drawing. I further certify that all easements and rights-of-way of which I have been advised are shown hereon and that, except as shown, there are no apparent visible encroachments, no apparent visible overlapping of improvements and no apparent discrepancies or conflicts in the boundary lines, as of the date of the field survey. Lot(s) 23, Block 8, REPLAT OF STEEPLECHASE, SECTION TWO recorded in Volume 300, Page(s) 94, of the Map/Deed and Plat Records of HARRIS County, Texas, located in the CHARLES CLARKSON SURVEY, A-190.  
 Borrower: CHERYL A. KITCHEL  
 Address: 9826 CHISELHURST DR., HOUSTON, TX 77066 GF No. 7215755225

LAND TITLE SURVEY			
JOB NO.:	1508004558	NO.:	REVISION
DATE:	09/15/15		
DRAWN BY:	IM		
APPROVED BY:	SEL		



FIRM REGISTRATION NO. 10190700  
S. E. LUSCOMBE, R.P.L.S.  
 Registered Professional Land Surveyor  
 Registration No. 4434  
 COPYRIGHT © ALL RIGHT RESERVED TO OVERLAND CONSORTIUM INC.

SUBJECT TO RESTRICTIVE COVENANTS AND/OR EASEMENTS RECORDED IN: VOLUME 300, PAGE 94, MAP RECORDS, HARRIS COUNTY, TEXAS. CLDK'S FILE NO(S): 081305A, H26868, H311826, H311827, H311828, H57827, H657157, H885082, K026941, U147794, U147801, 20080538138, 20080538140, 20100438404, 20100438403, 20100438406, 20110059646, 20110413988, 20110544854, 20110544855, 20110544856, 20110544857, 20130087905, 20150205903, HARRIS COUNTY, TEXAS

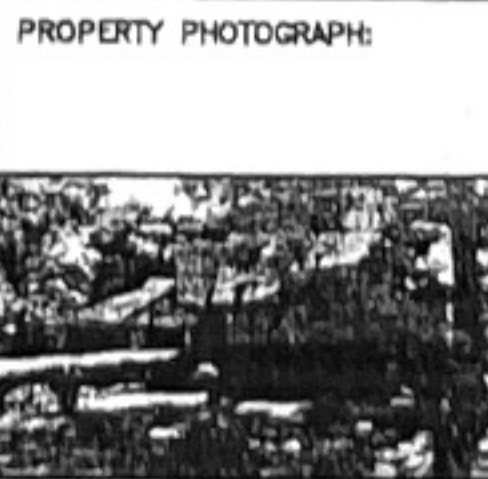

**Overland Consortium Inc.**  
**Surveyors** 131 McEnany Street, Suite 203, Farmville, TX 75447  
 Tel: 281-940-8869 Fax: 281-207-6476

**CHISELHURST DRIVE**  
(60' R.O.W.)

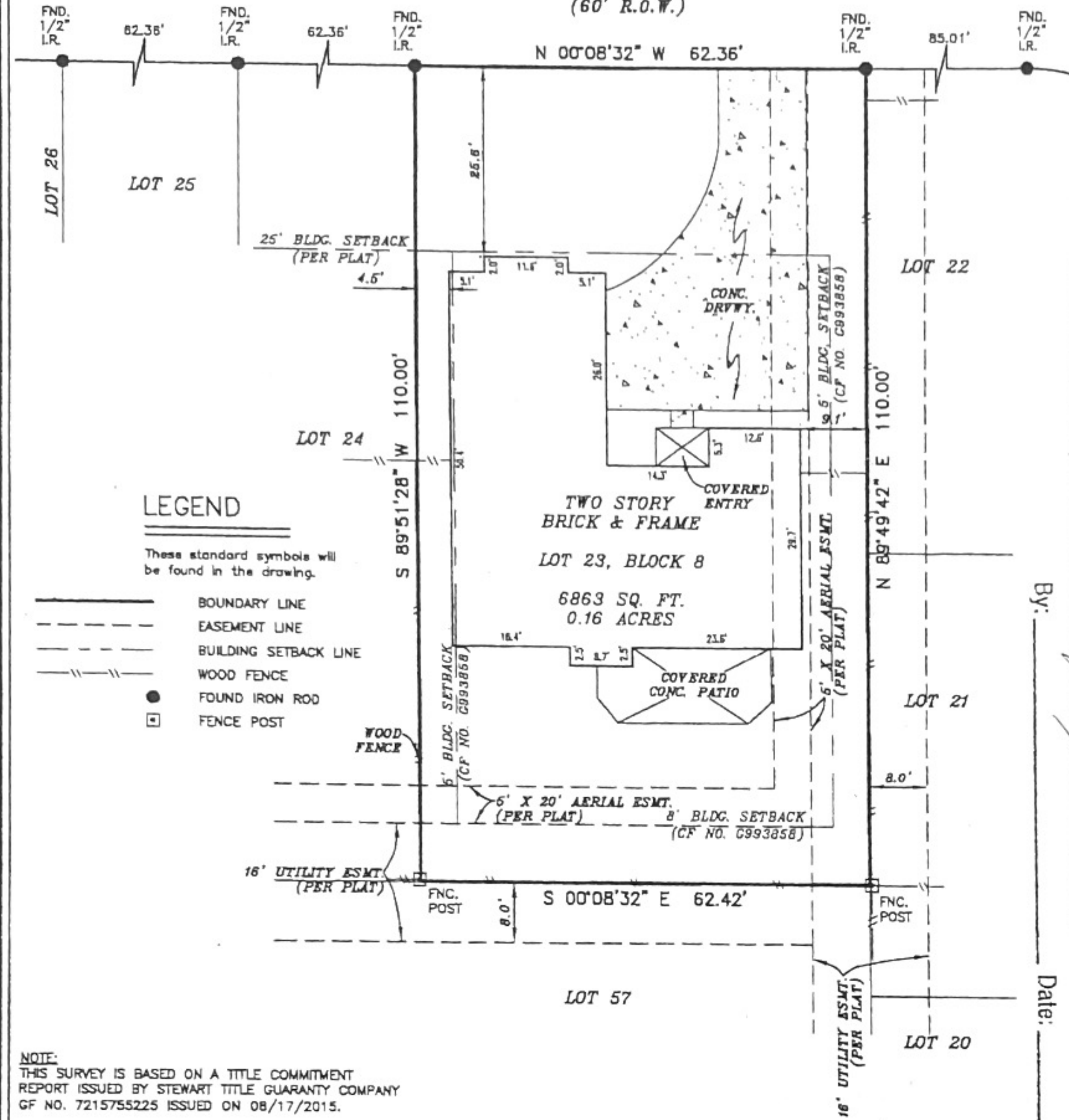

**LEGEND**

- These standard symbols will be found in the drawing.
- BOUNDARY LINE
  - EASEMENT LINE
  - BUILDING SETBACK LINE
  - WOOD FENCE
  - FOUND IRON ROD
  - FENCE POST

**NOTE:**  
THIS SURVEY IS BASED ON A TITLE COMMITMENT REPORT ISSUED BY STEWART TITLE GUARANTY COMPANY GF NO. 7215755225 ISSUED ON 08/17/2015.

**FLOOD INFORMATION**  
FIRM: 48201C PANEL: 0440 M  
REV. DATE: 06/09/2014  
ZONE: "X"

FLOOD INFORMATION PROVIDED HEREON IS BASED ON SCALING THE LOCATION OF THE SUBJECT TRACT ON THE FLOOD INSURANCE RATE MAPS. THE INFORMATION SHOULD BE USED TO DETERMINE FLOOD INSURANCE RATES ONLY AND IS NOT INTENDED TO IDENTIFY SPECIFIC FLOODING CONDITIONS. WE ARE NOT RESPONSIBLE FOR THE F.I.R.M.'S ACCURACY.

**GRAPHIC SCALE**

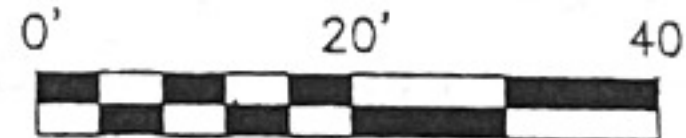

By: \_\_\_\_\_ Date: \_\_\_\_\_

By: *[Signature]* Date: *11-6-15*

All matters appearing hereon, including any encroachments or protrusions, have been reviewed and accepted by the undersigned.

I, S. E. LUSCOMBE, a Registered Professional Land Surveyor in the State of Texas, do hereby certify to STARTEX TITLE COMPANY, LLC and ARK LA TEX FINANCIAL SERVICES, LLC that the above map is true and correct according to an actual field survey, made by me or under my supervision, of the property shown hereon or described by field notes accompanying this drawing. I further certify that all easements and rights-of-way of which I have been advised are shown hereon and that, except as shown, there are no apparent visible encroachments, no apparent visible overlapping of improvements and no apparent discrepancies or conflicts in the boundary lines, as of the date of the field survey. Lot(s) 23, Block 8, REPLAT OF STEEPLECHASE, SECTION TWO recorded in Volume 300, Page(s) 94, of the Map/Deed and Plat Records of HARRIS County, Texas, located in the CHARLES CLARKSON SURVEY, A-190.  
Borrower: CHERYL A. KITCHEL  
Address: 9826 CHISELHURST DR., HOUSTON, TX 77065 GF No. 7215755225

LAND TITLE SURVEY			
JOB NO.:	1508004558	NO.	REVISION
DATE:	09/15/15		
DRAWN BY:	IM		
APPROVED BY:	SEL		



*Samuel E. Luscombe*

SUBJECT TO RESTRICTIVE COVENANTS AND/OR EASEMENTS RECORDED IN: VOLUME 300, PAGE 94, MAP RECORDS, HARRIS COUNTY, TEXAS. CLERK'S FILE NO(S): 683358, H26868, H311826, H311827, H311828, H570277, H657157, H895082, K326941, U147794, U147801, 20080558138, 20080558140, 20100438404, 20100439033, 20100439046, 20110059646, 20110413986, 20110544854, 20110544855, 20110544856, 20110544857, 20130087905, 20150205903, HARRIS COUNTY, TEXAS

PROPERTY PHOTOGRAPH:



**Overland Consortium Inc. Surveyors**  
131 McEwen Street, Suite 202, Jacksonville, TX 75442  
Tel: 281-940-8869 Fax: 281-207-6476

FIRM REGISTRATION NO. 10190700  
S. E. LUSCOMBE, R.P.L.S.  
Registered Professional Land Surveyor  
Registration No. 4434  
COPYRIGHT ALL RIGHT RESERVED TO OVERLAND CONSORTIUM INC.

**CHISELHURST DRIVE**  
(60' R.O.W.)

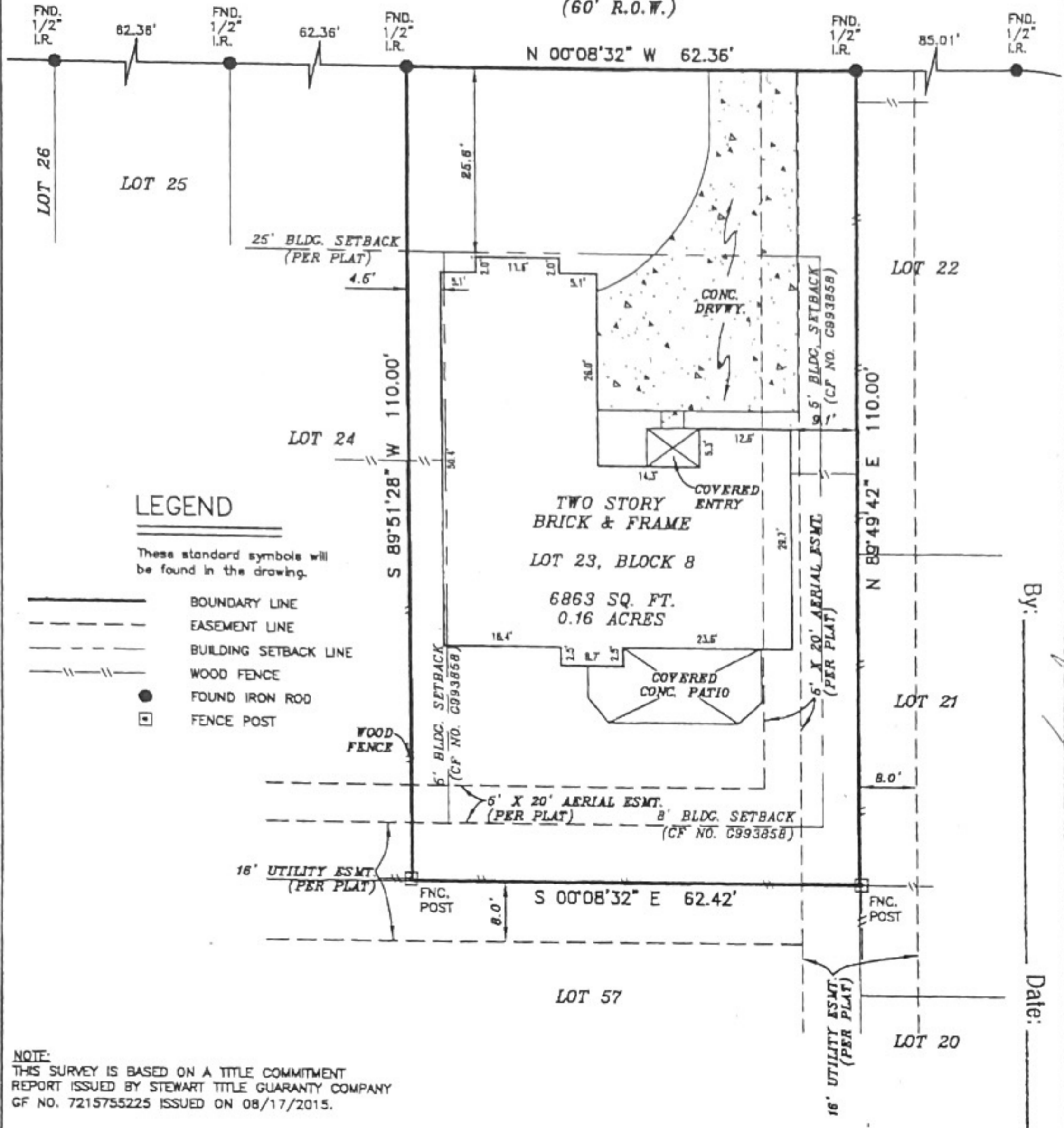

**LEGEND**

- These standard symbols will be found in the drawing.
- BOUNDARY LINE
  - EASEMENT LINE
  - BUILDING SETBACK LINE
  - WOOD FENCE
  - FOUND IRON ROD
  - FENCE POST

**NOTE:**  
THIS SURVEY IS BASED ON A TITLE COMMITMENT REPORT ISSUED BY STEWART TITLE GUARANTY COMPANY GF NO. 7215755225 ISSUED ON 08/17/2015.

**FLOOD INFORMATION**  
FIRM: 48201C PANEL: 0440 M  
REV. DATE: 06/09/2014  
ZONE: "X"

FLOOD INFORMATION PROVIDED HEREON IS BASED ON SCALING THE LOCATION OF THE SUBJECT TRACT ON THE FLOOD INSURANCE RATE MAPS. THE INFORMATION SHOULD BE USED TO DETERMINE FLOOD INSURANCE RATES ONLY AND IS NOT INTENDED TO IDENTIFY SPECIFIC FLOODING CONDITIONS. WE ARE NOT RESPONSIBLE FOR THE F.I.R.M.'S ACCURACY.

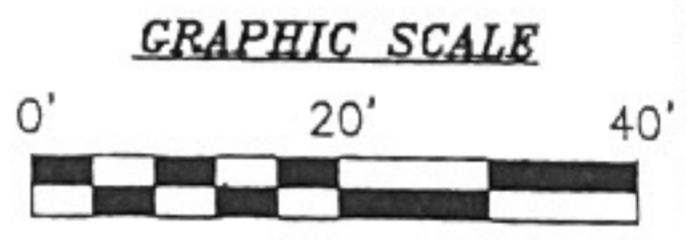

By: \_\_\_\_\_ Date: \_\_\_\_\_  
 Reviewed and accepted by the undersigned.  
 Date: 11-6-15

I, S. E. LUSCOMBE, a Registered Professional Land Surveyor in the State of Texas, do hereby certify to STARTEX TITLE COMPANY, LLC and ARK LA TEX FINANCIAL SERVICES, LLC that the above map is true and correct according to an actual field survey, made by me or under my supervision, of the property shown hereon or described by field notes accompanying this drawing. I further certify that all easements and rights-of-way of which I have been advised are shown hereon and that, except as shown, there are no apparent visible encroachments, no apparent visible overlapping of improvements and no apparent discrepancies or conflicts in the boundary lines, as of the date of the field survey. Lot(s) 23, Block 8, REPLAT OF STEEPLECHASE, SECTION TWO recorded in Volume 300, Page(s) 94, of the Map/Deed and Plat Records of HARRIS County, Texas, located in the CHARLES CLARKSON SURVEY, A-190. Borrower: CHERYL A. KITCHEL. Address: 9826 CHISELHURST DR., HOUSTON, TX 77065 GF No. 7215755225

LAND TITLE SURVEY		
JOB NO.:	1508004558	NO. REVISION DATE
DATE:	09/15/15	
DRAWN BY:	IM	
APPROVED BY:	SEL	



*Samuel Luscombe*  
 FIRM REGISTRATION NO. 10190700  
S. E. LUSCOMBE, R.P.L.S.  
 Registered Professional Land Surveyor  
 Registration No. 4434  
 COPYRIGHT ALL RIGHT RESERVED TO OVERLAND CONSORTIUM INC.

SUBJECT TO RESTRICTIVE COVENANTS AND/OR EASEMENTS RECORDED IN: VOLUME 300, PAGE 94, MAP RECORDS, HARRIS COUNTY, TEXAS. CLERK'S FILE NO(S): 0883858, H268688, H311828, H311827, H311828, H578277, H657157, H885082, K326941, U147794, U147801, 20080558138, 20080558140, 20100438404, 20100439033, 20100439046, 20110059646, 20110413986, 20110544854, 20110544855, 20110544856, 20110544857, 20130087905, 20150205903, HARRIS COUNTY, TEXAS

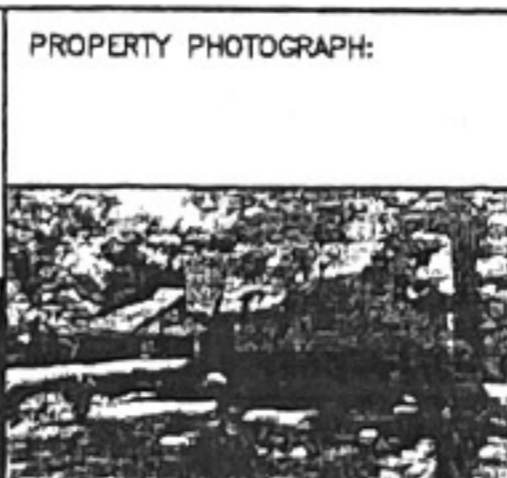

**Overland Consortium Inc.**  
**Surveyors** 231 McEwen Street, Suite 203, Pasadena, TX 77442  
 Tel: 281-940-8869 Fax: 281-207-6476