

GF NO. 1106049-H111 FIRST AMERICAN TITLE
 ADDRESS: 20735 DEAUVILLE DRIVE
 SPRING, TEXAS 77388
 BORROWER: NATE W. PRASSE AND
 LAUREN C. PRASSE

LOT 3, BLOCK 6 NORMANDY FOREST, SECTION 3

ACCORDING TO THE MAP OR PLAT THEREOF RECORDED
 IN FILM CODE NO. 396050 OF THE MAP RECORDS
 OF HARRIS COUNTY, TEXAS



*Withheld Taxes
 Lower Prase by Nathaniel Prasse, AIF*

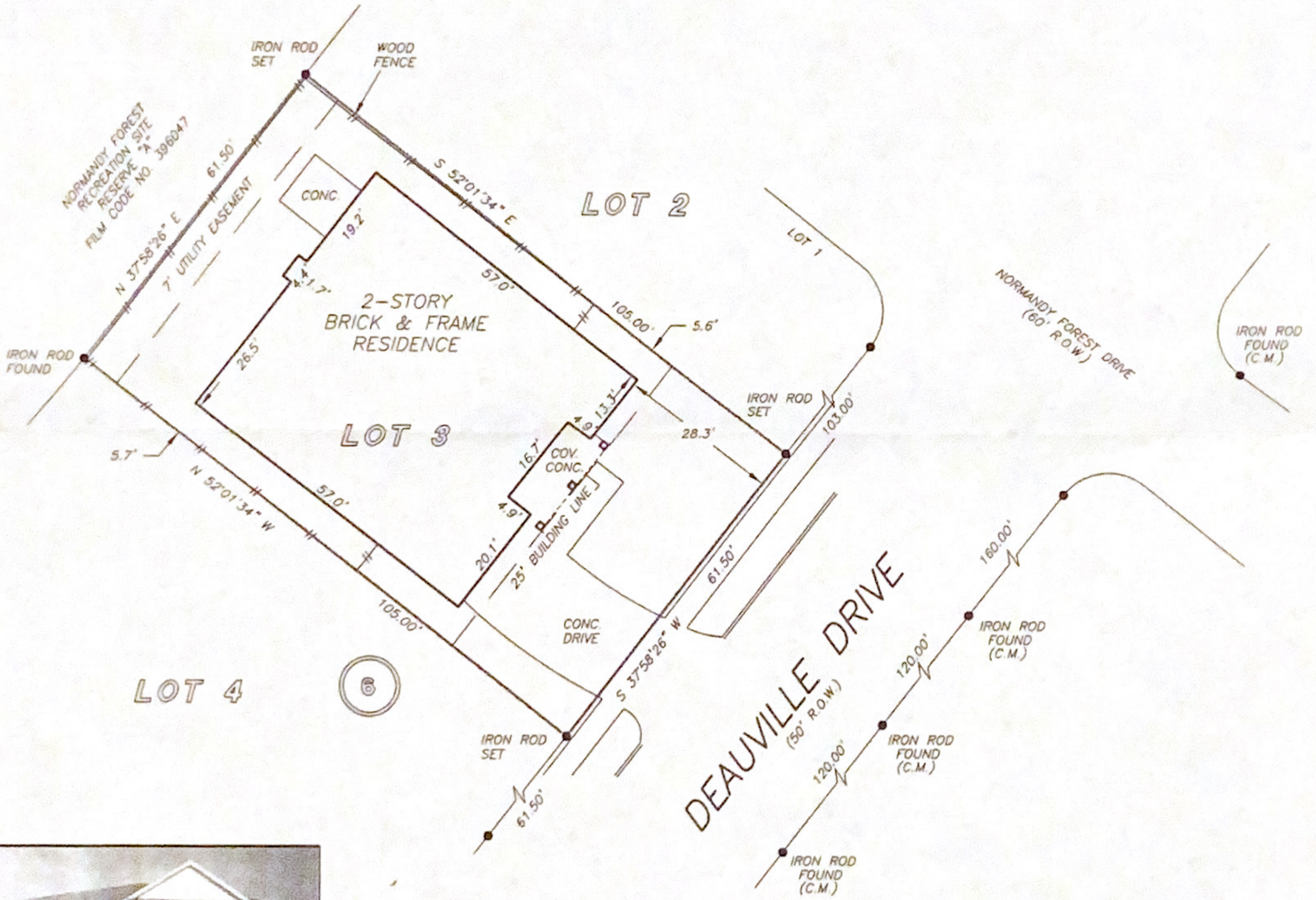

THIS PROPERTY DOES NOT LIE WITHIN THE
 100 YEAR FLOOD PLAIN AS PER FIRM
 PANEL NO. 48201C 0255 L
 MAP REVISION: 06/18/07
 ZONE X
 BASED ONLY ON VISUAL EXAMINATION OF MAPS.
 INACCURACIES OF FEMA MAPS PREVENT EXACT
 DETERMINATION WITHOUT DETAILED FIELD STUDY

A SUBSURFACE INVESTIGATION
 WAS BEYOND THE SCOPE OF THIS SURVEY

RECORD BEARING: FILM CODE NO. 396050 H.C.M.R.

DRAWN BY: VG

I HEREBY CERTIFY THAT THIS SURVEY WAS MADE
 ON THE GROUND, THAT THIS PLAT CORRECTLY
 REPRESENTS THE FACTS FOUND AT THE
 TIME OF SURVEY AND THAT THERE ARE NO
 ENCROACHMENTS APPARENT ON THE GROUND,
 EXCEPT AS SHOWN HEREON. THIS SURVEY IS
 CERTIFIED FOR THIS TRANSACTION ONLY AND
 ABSTRACTING PROVIDED IN THE ABOVE
 REFERENCED TITLE COMMITMENT WAS RELIED
 UPON IN PREPARATION OF THIS SURVEY.

TERRANCE MISH
 PROFESSIONAL LAND SURVEYOR
 NO. 4981
 JOB NO. 07-14038
 OCTOBER 19, 2007



STEVE LYNCH
 281-363-8159



JAN MARIE RILEY
 281-752-0400



PRECISION SURVEYORS, INC.

1-800-LANDSURVEY 281-496-1586
 1-800-526-3787 FAX 281-496-1867
 14925 MEMORIAL DRIVE SUITE B100 HOUSTON, TEXAS 77079