

GF NO. 0620302 PINNACLE TITLE
 ADDRESS: 4019 BELLINGER WAY
 MISSOURI CITY, TEXAS 77459
 BORROWER: ANTHONY DEAN

**LOT 41, BLOCK 2
 SIENNA STEEP BANK VILLAGE, SECTION 3**

ACCORDING TO THE MAP OR PLAT THEREOF RECORDED
 IN SLIDE NO. 1771/A AND 1771/B OF THE PLAT RECORDS
 OF FORT BEND COUNTY, TEXAS

SCALE: 1" = 30'

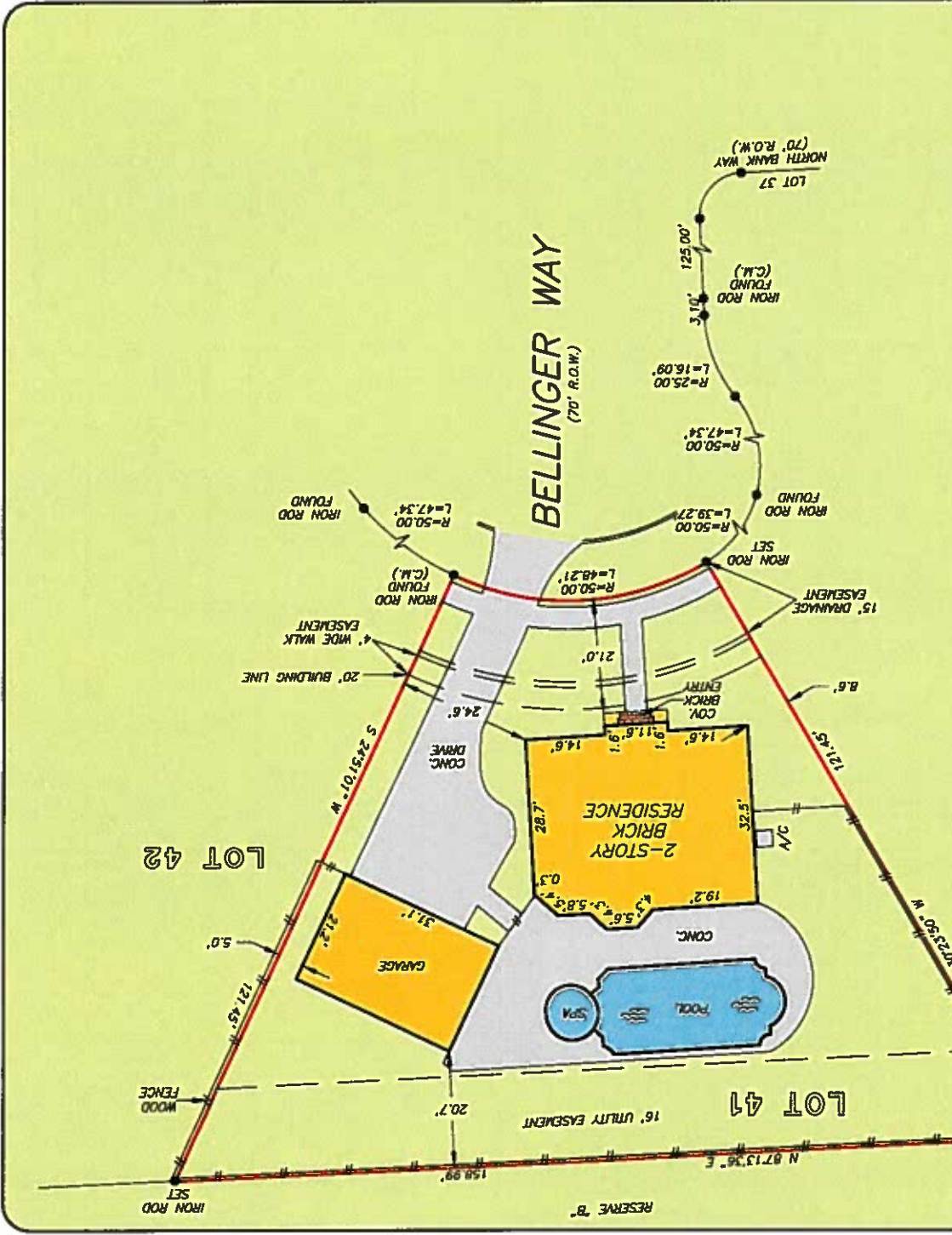

THIS PROPERTY DOES NOT LIE WITHIN THE
 100 YEAR FLOOD PLAIN AS PER FIRMA
 MAP NO. 48157C 0270 J
 MAP REVISION: 1/3/97
 ZONE (SHADE)
 BASED ONLY ON VISUAL EXAMINATION OF MAPS.
 INACCURACIES OF FEMA MAPS PREVENT EXACT
 DETERMINATION WITHOUT DETAILED FIELD STUDY
 A SUBSURFACE INVESTIGATION
 WAS BEYOND THE SCOPE OF THIS SURVEY

RECORD BEARING: SLIDE NO. 1771/A AND 1771/B F.B.C.P.R.
 DRAWN BY: MV

I HEREBY CERTIFY THAT THIS SURVEY WAS MADE
 ON THE GROUND, THAT THIS PLAT CORRECTLY
 REPRESENTS THE FACTS FOUND AT THE
 TIME OF SURVEY AND THAT THERE ARE NO
 ENCROACHMENTS APPARENT ON THE GROUND,
 EXCEPT AS SHOWN HEREON. THIS SURVEY IS
 CERTIFIED FOR THIS TRANSACTION ONLY AND
 ABSTRACTING PROVIDED IN THE ABOVE
 REFERENCED TITLE COMMITMENT WAS REFUSED
 UPON IN PREPARATION OF THIS SURVEY.

ALLEN D. HUGHES
 PROFESSIONAL LAND SURVEYOR
 NO. 3891
 JOB NO. 06-07532
 JULY 7, 2008



PINNACLE
 TITLE
 TAMMY REHAK
 281-565-1980



1-800-LANDSURVEY
 281-496-1586
 1-800-526-3787
 281-496-1867
 14925 MEMORIAL DRIVE SUITE 8100 HOUSTON, TEXAS 77079

PRECISION SURVEYORS, INC.