

**MADDUX PROFESSIONAL LAND SURVEYING CO.**  
 27350 BLUEBERRY HILL DR., STE. #1, CONROE, TEXAS 77385  
 (281) 367-2052 FAX (281) 292-9220

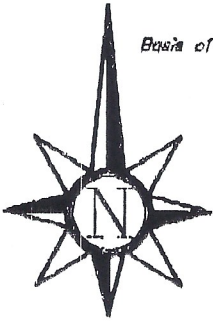

Basis of bearings is recorded plat.

This property is subject to an agreement for underground electric service with Houston Lighting and Power Company / Reliant Energy HL&P, Clark's File No. 2002-039017 R.P.R.M.C.

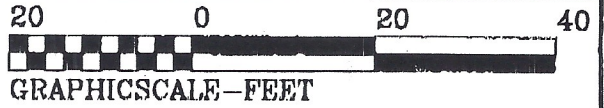
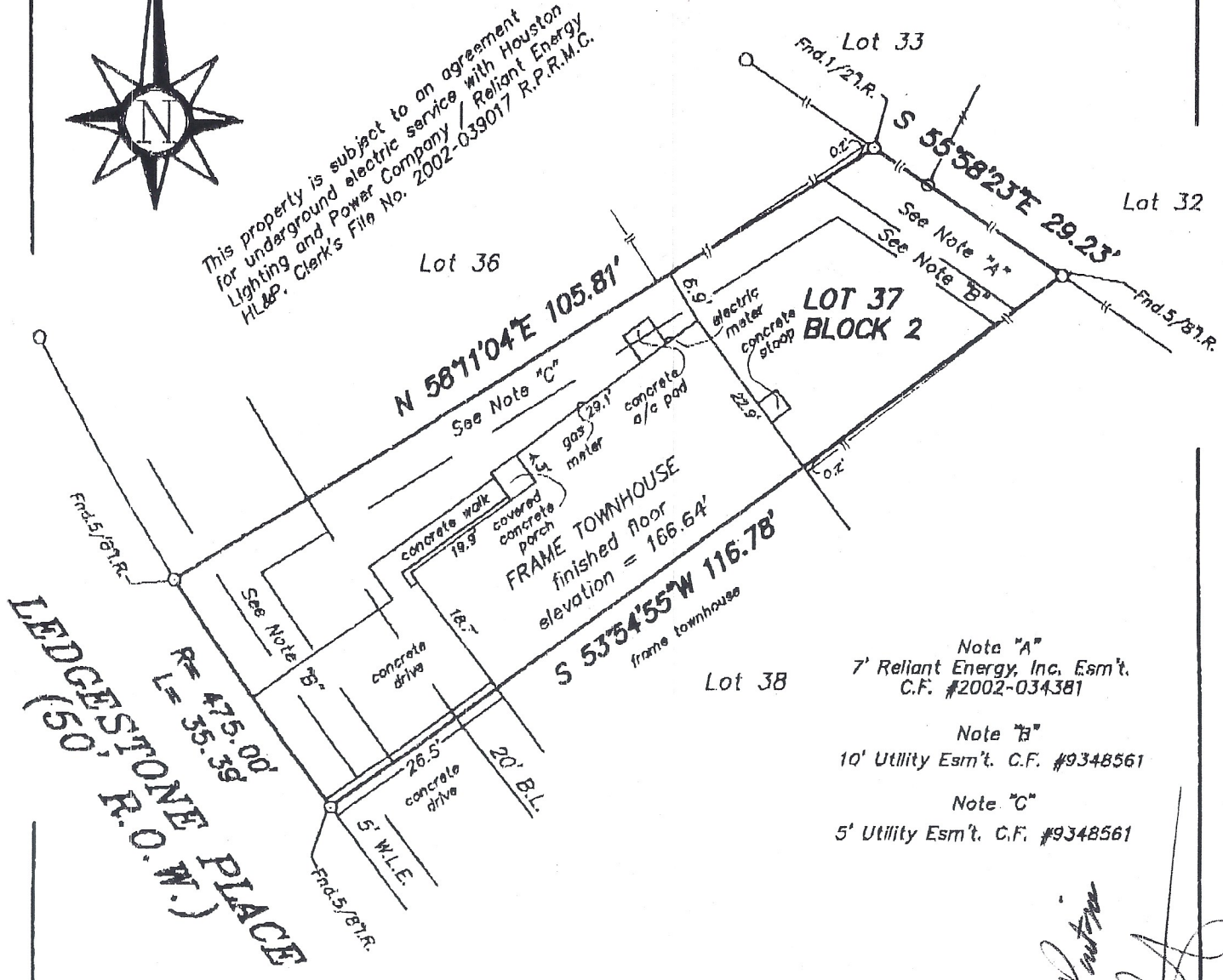

- Note "A"  
7' Reliant Energy, Inc. Esm't.  
C.F. #2002-034381
- Note "B"  
10' Utility Esm't. C.F. #9348561
- Note "C"  
5' Utility Esm't. C.F. #9348561

REFERENCE BENCHMARK USED IS BRASS DISC AT THE ENTRANCE OF SOUTH QUEENSLIFF CIRCLE. ELEVATION = 162.70' N.G.V.D. ('64 ADJ)

*Janet E. Pantoja*  
*David G. Pantoja*

STANDARD LAND SURVEY  
 LOT 37, BLOCK 2  
 THE WOODLANDS, VILLAGE OF STERLING RIDGE, SECTION 14  
 AN ADDITION IN  
 MONTGOMERY COUNTY, TEXAS REF: Plat Cabinet R, Sheet 57 Map Records  
 Scale: 1" = 20' Date: November 21, 2002  
 Address: 46 Ledgestone Place, The Woodlands, Texas

To David G. Pantoja and Janet E. Pantoja, Exclusively.

I hereby certify that this survey was made on the ground under my supervision and that there are no visible encroachments except as shown. This Survey substantially conforms to the current Texas Society of Professional Surveyors Standards and Specifications for a Category 1-B, Condition III Survey. This Survey was performed with the benefit of a Title Commitment prepared by North American Title Insurance Corporation G.F. No. 6283406-42. Surveyor did not abstract subject property. Surveyor did not locate underground improvements or utilities.

*Robert E. Maddux, Jr.*  
 Robert E. Maddux, Jr.  
 R.P.L.S. No. 4513

This drawing is the property of Maddux Professional Land Surveying Co. and shall not be used without the written consent of an agent of Maddux Professional Land Surveying Co.. Maddux Professional Land Surveying accepts no responsibility for the use of this drawing for any purpose after six months from the date indicated on this drawing. All Rights Reserved. Copyright 2002, Maddux Professional Land Surveying Co.

File No. 02-IM-1614 Seal

A.C.D.  
 DMD