

ADDRESS: 201 & 2426 RIVERSIDE DRIVE  
 CITY: HOUSTON, TEXAS ZIP: 77004  
 PURCHASER: NACHAVI INVESTMENT  
 JOB NO: 1088-00 DATE: 07-10-08 SCALE: 1"=30'-00" Key Map 583



UVA

PROPERTY SUBJECT TO SUBDIVISION COVENANTS, CONDITIONS AND RESTRICTIONS.  
 THIS SURVEY IS BEING PROVIDED SOLELY FOR THE USE OF THE CURRENT PARTIES AND THAT NO LICENSE HAS BEEN GRANTED, EXPRESS OR IMPLIED, TO COPY THE SURVEY EXCEPT AS IS NECESSARY IN CONNECTION WITH THE ORIGINAL TRANSACTION.  
 PROPERTY IS NOT IN THE 100 YEAR FLOOD ZONE, IN ZONE A, ACCORDING TO F.I.R.M. MAP NO. 48801C 0800L. DATE OF SURVEY: 07-10-08. WE DO NOT ASSUME RESPONSIBILITY FOR EXACT DE

PROPERTY SUBJECT TO SUBDIVISION COVENANTS, CONDITIONS AND RESTRICTIONS.  
 THE SURVEY WAS MADE ON THE GROUND AND THAT THE PLAT CORRECTLY REPRESENTS THE SURVEY SHOWING ANY IMPROVEMENTS, FROM LEGAL DESCRIPTIONS SUPPLIED TO THE SURVEYOR AND THE TRANSACTION ONLY. THE SURVEY IS NOT TO BE USED AS EVIDENCE OF TITLE OR BOUNDARY AND THE SURVEYOR DOES NOT WARRANT OR GUARANTEE THE ACCURACY OF THE SURVEY OR BE IDENTIFIED BY THE SURVEYOR DID NOT OBTAIN PROPERTY, EASEMENTS, RIGHTS OR INTERESTS.

**SURVEY OF**  
 LOT 22 AND 23 BLOCK 31 OF AMENDED RIVERSIDE TERRACE  
 ACCORDING TO THE PLAT RECORDED IN VOLUME 8, PAGE 69 OF  
 RECORDS OF HARRIS COUNTY, TEXAS

IF DEED.  
 BE WAS PERFORMED WITHOUT BENEFIT OF TITLE REPORT, CERTAIN  
 IS AND/OR BUILDING LINES MAY HAVE BEEN GRANTED WHICH ARE NOT  
 TO BE SUBJECT TO ANY FACTS THAT MAY BE  
 D BY A FULL AND ACCURATE TITLE SEARCH THE SURVEY DONE WITHOUT

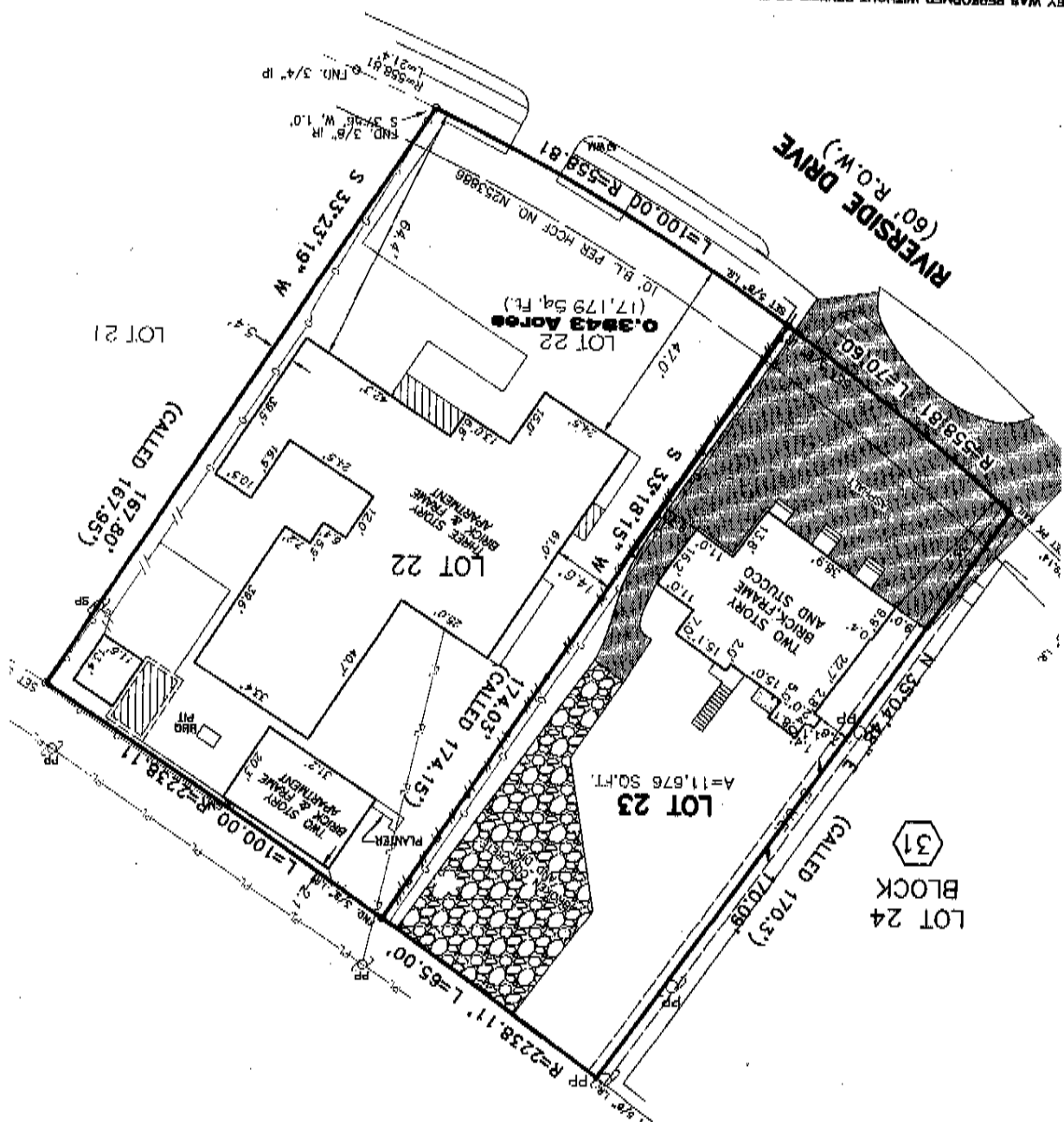

31  
 BLOCK  
 LOT 24