

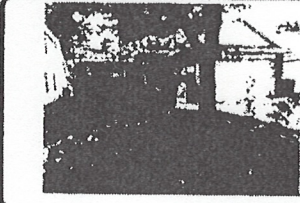

# 55 Thicket Grove Place

Being Lot 56, Block 1, of THE WOODLANDS HARPER'S LANDING AT COLLEGE PARK, SEC. 16, a subdivision in Montgomery County, Texas, according to the Map or Plat thereof recorded in Cabinet W, Sheet 40, of the Map and/or Plat records of Montgomery County, Texas.



- LEGEND**
- 1/2" ROD FOUND
  - ⊗ 1/2" ROD SET
  - 1" PIPE FOUND
  - ⊗ "X" FOUND/SET
  - ⊗ 5/8" ROD FOUND
  - ◆ POINT FOR CORNER
  - FENCE POST FOR CORNER
  - CM CONTROLLING MONUMENT
  - AC AIR CONDITIONER
  - PE POOL EQUIPMENT
  - TE TRANSFORMER PAD
  - COLUMN
  - POWER POLE
  - ▲ UNDERGROUND ELECTRIC
  - △ OVERHEAD ELECTRIC
  - OHP— OVERHEAD ELECTRIC POWER
  - DES— OVERHEAD ELECTRIC SERVICE
  - CHAIN LINK
  - WOOD FENCE 0.5' WIDE TYPICAL
  - II— IRON FENCE
  - X— BARBED WIRE
  - DOUBLE SIDED WOOD FENCE
  - /// EDGE OF ASPHALT
  - ▲ EDGE OF GRAVEL
  - CONCRETE
  - COVERED AREA



RESTRICTED OPEN SPACE RESERVE "A"

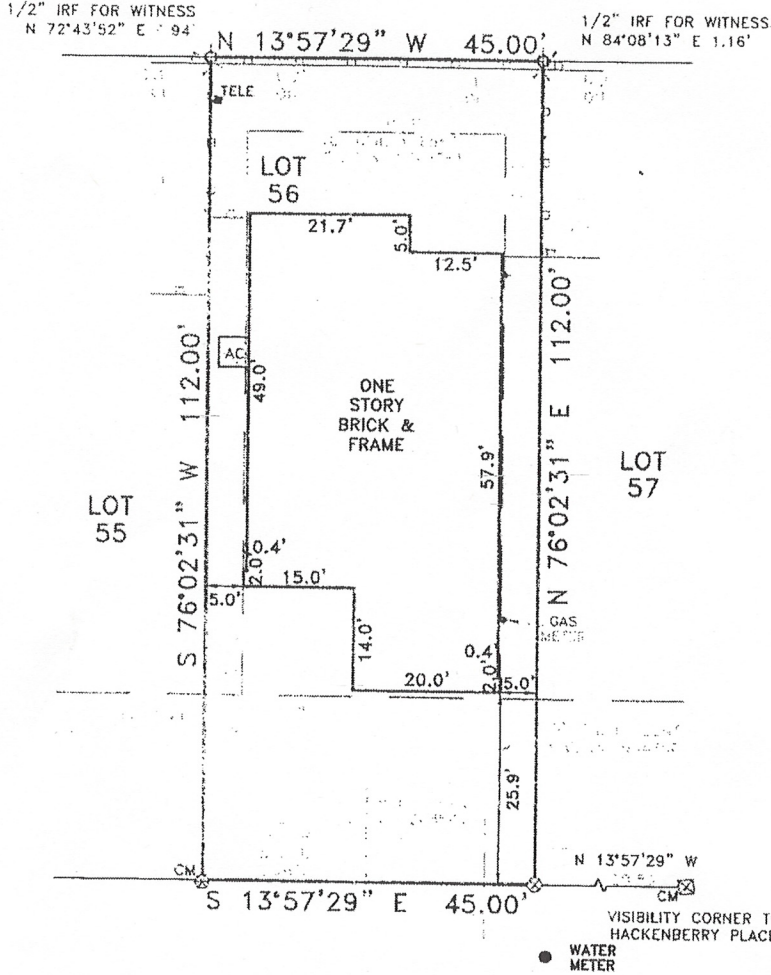

## THICKET GROVE PLACE

.50' R.O.W.

### EXCEPTIONS:

NOTE: PROPERTY SUBJECT TO TERMS, CONDITIONS, AND EASEMENTS CONTAINED IN INSTRUMENTS RECORDED IN CAB. W, SHT. 40; C.C.F.N. 9348561, 2004056320, 2004056321, 2004057090, 2009116493, 2011079762

CM'S SHOWN HEREON ARE THE BASIS OF DIRECTIONAL CONTROL

### NOTES:

NOTE: BEARINGS, EASEMENTS AND BUILDING LINES ARE BY RECORDED-PLAT UNLESS OTHERWISE NOTED.

FLOOD NOTE: According to the F.I.R.M. No. 48339C0530G, this property does lie in Zone X and does not lie within the 100 year flood zone.

This survey is made in conjunction with the Information provided by Republic Title of Texas. Use of this survey by any other parties and/or for other purposes shall be at user's own risk and any loss resulting from other use shall not be the responsibility of the undersigned. This is to certify that I have on this date made a careful and accurate survey on the ground of the subject property. The plat hereon is a correct and accurate representation of the property lines and dimensions as indicated; location and type of buildings are as shown; and EXCEPT AS SHOWN, there are no visible and apparent encroachments or protrusions on the ground.

Drawn By: OE

Scale: 1" = 20'

Date: 10/2/17

GF No.: 1001-235673-RTT  
Job No. 1722385



**CBG**  
SURVEYING INC.

321 Century Plaza Dr., Ste. 105  
Houston, TX 77073  
P 281.443.9288  
F 281.443.9284  
Firm No. 10194280  
www.cbgiacx.com

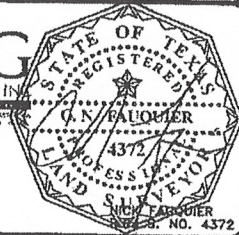

Accepted by: *Barbara Chamberlain Sweeney*  
Purchaser  
Date: 10/10/17  
*Barbara Chamberlain Sweeney*  
Purchaser