

STREET CENTERLINE CURVE SCHEDULE

Table with 4 columns of curve data including stationing, radius (R), length (L), and tangent (T) for various street centerlines.

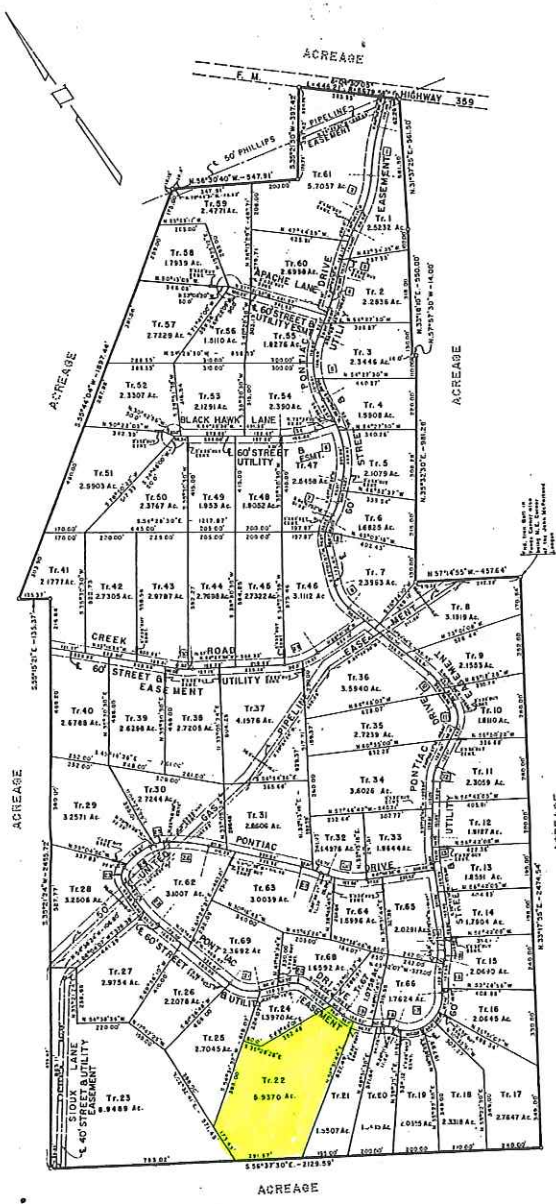

State of Texas: County of Waller. My JOHN ENGLAND and CALVIN C. EHLENT, President and Secretary-Treasurer, respectively, of E. & G. INVESTMENT CORPORATION...

State of Texas: County of Waller. BEFORE ME, the undersigned authority, on this day personally appeared JOHN ENGLAND, President, and CALVIN C. EHLENT, Secretary-Treasurer, of E. & G. INVESTMENT CORPORATION...

State of Texas: County of Waller. I, DANNEBAUM, a registered engineer of the State of Texas, have planned the above subdivision from actual survey with its corners, and the points and points of curve are properly marked with 5/8\"

APPROVED by the Commissioners' Court of Waller County, Texas this 9 day of Feb. 1970. Includes signatures of Jack Taylor, John W. Taylor, and John H. Taylor.

State of Texas: County of Waller. I, Dick Coy, Clerk of the County Court of Waller County, Texas, do hereby certify that the within instrument with the certificate of authentication was filed for registration in my office on Feb. 10, 1970 at 9:00 o'clock P.M.

INDIAN OAKS ESTATES OWNER: E. & G. INVESTMENT CORPORATION PRESIDENT: JOHN ENGLAND

A SUBDIVISION OF 177.444 ACRES OUT OF THE SAMUEL O. HADY SURVEY ABSTRACT 31 AND THE JOHN McFARLAND LEAGUE ABSTRACT 46 WALLER COUNTY, TEXAS 69 TRACTS

DANNENBAUM ENGINEERING CORPORATION HOUSTON, TEXAS SCALE 1" = 200' JANUARY 1970

FILED FOR RECORD AT 9:00 O'CLOCK P.M. FEB 10 1970 COUNTY CLERK, WALLER COUNTY, TEXAS DEPUTY

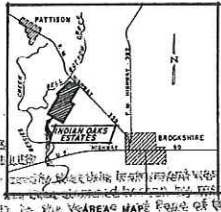

RECORDS OF THE CLERK OF THE COUNTY COURT OF WALLER COUNTY, TEXAS. FEB 16 1970 DICK COY COUNTY CLERK WALLER COUNTY, TEXAS Deputy