

NOTES TO USERS

This map is for use in administering the National Flood Insurance Program. It does not necessarily identify all areas subject to flooding, particularly from local drainage sources of small size. The **community map repository** should be consulted for possible updated or additional flood hazard information.

To obtain more detailed information in areas where **Base Flood Elevations (BFEs)** and/or **floodways** have been determined, users are encouraged to consult the Flood Profiles and Floodway Data and/or Summary of Stillwater Elevations tables contained within the Flood Insurance Study (FIS) report that accompanies this FIRM. Users should be aware that BFEs shown on the FIRM represent rounded whole-foot elevations. These BFEs are intended for flood insurance rating purposes only and should not be used as the sole source of flood elevation information. Accordingly, flood elevation data presented in the FIS report should be utilized in conjunction with the FIRM for purposes of construction and/or floodplain management.

Coastal Base Flood Elevations shown on this map apply only landward of 0.0' North American Vertical Datum of 1988 (NAVD 88). Users of this FIRM should be aware that coastal flood elevations are also provided in the Summary of Stillwater Elevations table in the Flood Insurance Study Report for this jurisdiction. Elevations shown in the Summary of Stillwater Elevations table should be used for construction, and/or floodplain management purposes when they are higher than the elevations shown on this FIRM.

Boundaries of the **floodways** were computed at cross sections and interpolated between cross sections. The floodways were based on hydraulic considerations with regard to requirements of the National Flood Insurance Program. Floodway widths and other pertinent floodway data are provided in the Flood Insurance Study report for this jurisdiction.

Certain areas not in Special Flood Hazard Areas may be protected by **flood control structures**. Refer to Section 2.4 "Flood Protection Measures" of the Flood Insurance Study report for information on flood control structures in this jurisdiction.

The **projection** used in the preparation of this map was Universal Transverse Mercator, Zone 15. The **horizontal datum** was NAD83, GRS80 spheroid. Differences in datum, spheroid, projection or UTM zones used in the production of FIRMs for adjacent jurisdictions may result in slight positional differences in map features across jurisdiction boundaries. These differences do not affect the accuracy of this FIRM.

Flood elevations on this map are referenced to the North American Vertical Datum of 1988. These flood elevations must be compared to structure and ground elevations referenced to the same **vertical datum**. For information regarding conversion between the National Geodetic Vertical Datum of 1929 and the North American Vertical Datum of 1988, visit the National Geodetic Survey website at <http://www.ngs.noaa.gov> or contact the National Geodetic Survey at the following address:

NGS Information Services
NOAA, NINGS12
National Geodetic Survey
SSMC-3, #9202
1515 East-West Highway
Silver Spring, Maryland 20910-3282
(301) 713-3242

To obtain current elevation, description, and/or location information for **bench marks** shown on this map, please contact the Information Services Branch of the National Geodetic Survey at (301) 713-3242, or visit their website at <http://www.ngs.noaa.gov/>.

Base map information shown on this FIRM was provided in digital format by the Harris Galveston Area Council and was revised and enhanced by Harris County.

This map reflects more detailed and up-to-date **stream channel configurations** than those shown on the previous FIRM for this jurisdiction. The floodplains and floodways that were transferred from the previous FIRM may have been adjusted to conform to these new stream channel configurations. As a result, the Flood Profiles and Floodway Data tables in the Flood Insurance Study report (which contains authoritative hydraulic data) may reflect stream channel distances that differ from what is shown on this map.

Corporate limits shown on this map are based on the best data available at the time of publication. Because changes due to annexations or de-annexations may have occurred after this map was published, map users should contact appropriate community officials to verify current corporate limit locations.

Please refer to the separately printed **Map Index** for an overview map of the county showing the layout of map panels; community map repository addresses; and a Listing of Communities table containing National Flood Insurance Program dates for each community as well as a listing of the panels on which each community is located.

For information on available products associated with this FIRM visit the **FEMA Map Service Center (MSC)** website at <http://msc.fema.gov>. Available products may include previously issued Letters of Map Change, a Flood Insurance Study Report, and/or digital versions of this map. Many of these products can be ordered or obtained directly from the MSC website.

If you have **questions about this map**, how to order products or the National Flood Insurance Program in general, please call the FEMA Map Information eXchange (FMIX) at 1-877-FEMA-MAP (1-877-336-2627) or visit the FEMA website at <http://www.fema.gov/business/nfp>.

Vertical Datum Adjustment due to subsidence is the 2001 adjustment.

Benchmarks shown on this map were provided by either Harris County or the National Geodetic Survey. To obtain elevation, description, and location information for benchmarks provided by Harris County, please contact the Permits Office of the Public Infrastructure Department at (713) 955-3000 or visit their website at <http://www.eng.hctx.net/permits/>. For information regarding the benchmarks provided by the National Geodetic Survey, please see note above.

Some bridges and other structures shown on the detailed studied streams are not labeled. See corresponding flood profile for appropriate name.

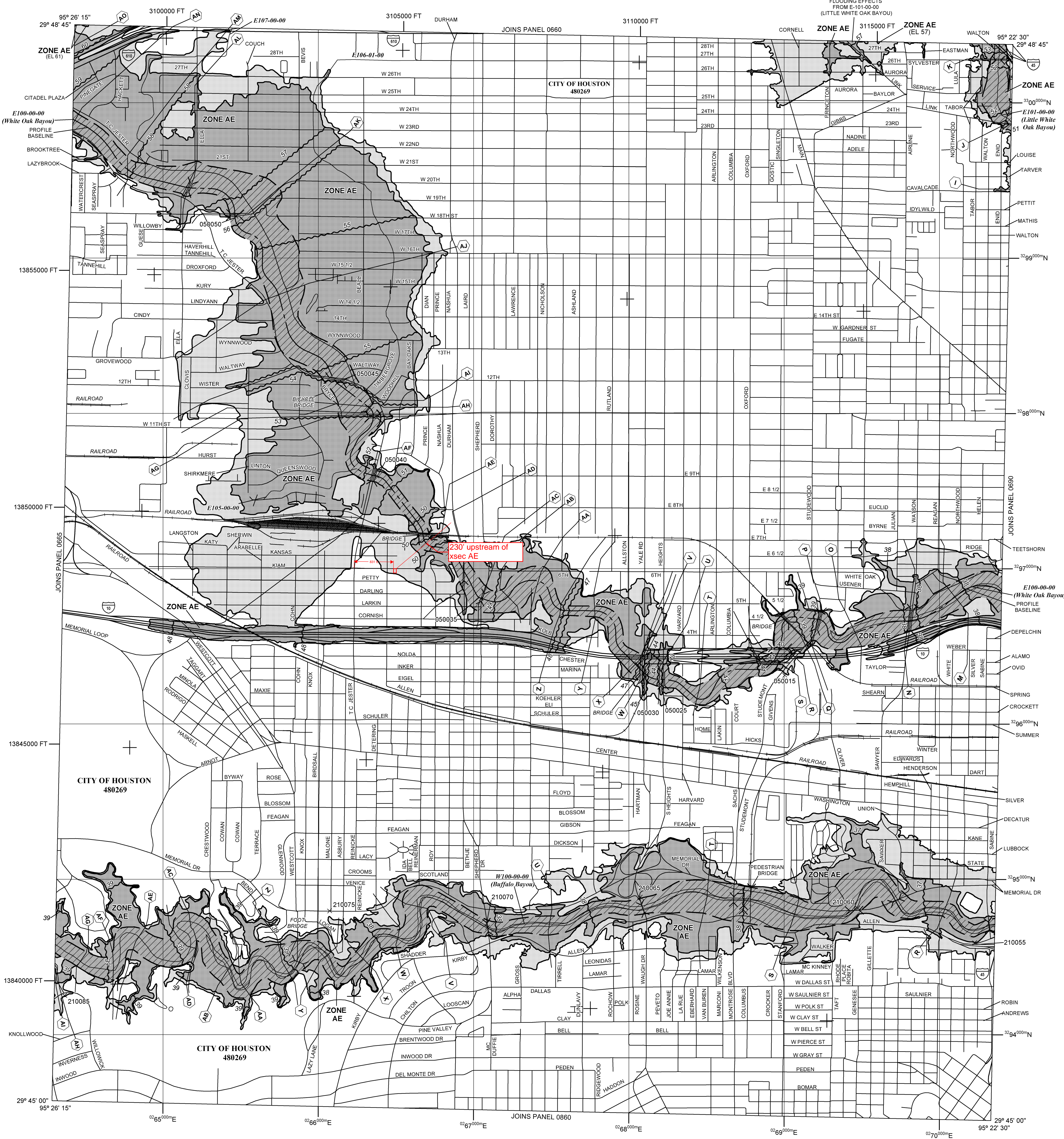

LEGEND

SPECIAL FLOOD HAZARD AREAS (SFHAs) SUBJECT TO INUNDATION BY THE 1% ANNUAL CHANCE FLOOD

The 1% annual chance flood (100-year flood), also known as the base flood, is the flood that has a 1% chance of being equaled or exceeded in any given year. The Special Flood Hazard Area is the area subject to flooding by the 1% annual chance flood. Areas of Special Flood Hazard include Zone A, AE, AH, AO, AR, A99, V, and VE. The Base Flood Elevation is the water-surface elevation of the 1% annual chance flood.

ZONE A No Base Flood Elevations determined.

ZONE AE Base Flood Elevations determined.

ZONE AH Flood depths of 1 to 3 feet (usually areas of ponding); Base Flood Elevations determined.

ZONE AO Flood depths of 1 to 3 feet (usually sheet flow on sloping terrain); average depths determined. For areas of alluvial fan flooding, velocities also determined.

ZONE AR Special Flood Hazard Area formerly protected from the 1% annual chance flood by a control system that was subsequently determined. Zone AR indicates that the former flood control system is being restored to provide protection from the 1% annual chance or greater flood.

ZONE A99 Area to be protected from 1% annual chance flood by a Federal flood protection system under construction; no Base Flood Elevations determined.

ZONE V Coastal flood zone with velocity hazard (wave action); no Base Flood Elevations determined.

ZONE VE Coastal flood zone with velocity hazard (wave action); Base Flood Elevations determined.

FLOODWAY AREAS IN ZONE AE

The floodway is the channel of a stream plus any adjacent floodplain areas that must be kept free of encroachment so that the 1% annual chance flood can be carried without substantial increases in flood heights.

OTHER FLOOD AREAS

ZONE X Areas of 0.2% annual chance flood; areas of 1% annual chance flood with average depths of less than 1 foot or with drainage areas less than 1 square mile; and areas protected by levees from 1% annual chance flood.

OTHER AREAS

ZONE X Areas determined to be outside the 0.2% annual chance floodplain.

ZONE D Areas in which flood hazards are undetermined, but possible.

COASTAL BARRIER RESOURCES SYSTEM (CBRS) AREAS

OTHERWISE PROTECTED AREAS (OPAs)

CBRS areas and OPAs are normally located within or adjacent to Special Flood Hazard Areas.

Floodplain boundary
Floodway boundary
Zone D boundary
CBRS and OPA boundary
Boundary dividing Special Flood Hazard Area Zones and boundary dividing Special Flood Hazard Areas of different Base Flood Elevations, flood depths or flood velocities
Base Flood Elevation line and value; elevation in feet
Base Flood Elevation value where uniform within zone; elevation in feet

513 (EL 987)
*Referenced to the North American Vertical Datum of 1988

23 - - - - 23 Cross section line
23 - - - - 23 Transsect line

Culvert, Flume, Penstock or Aqueduct
Road or Railroad Bridge
Footbridge

97° 07' 30", 32° 22' 30"
976°E
600000 FT
DKX510 X
• M1.5

MAP REPOSITORIES
Refer to Map Repositories list on Map Index.

EFFECTIVE DATE OF COUNTYWIDE FLOOD INSURANCE RATE MAP PANEL
SEPTEMBER 28, 1990

EFFECTIVE DATE(S) OF REVISION(S) TO THIS PANEL
SEPTEMBER 30, 1992
NOVEMBER 6, 1996
APRIL 20, 2000
JUNE 18, 2007
OCTOBER 16, 2013
JUNE 9, 2014

For accompanying Reasons for Revision, refer to the Notice to Flood Insurance Study Users page in the Flood Insurance Study report.

For community map revision history prior to countywide mapping, refer to the Community Map History table located in the Flood Insurance Study report for this jurisdiction.

To determine if flood insurance is available in this community, contact your insurance agent or call the National Flood Insurance Program at 1-800-638-6620.

MAP SCALE 1" = 1000'

500 0 1000 2000 FEET
300 0 300 600 METERS

PANEL 0670M

FIRM FLOOD INSURANCE RATE MAP

HARRIS COUNTY, TEXAS AND INCORPORATED AREAS

PANEL 670 OF 1150

(SEE MAP INDEX FOR FIRM PANEL LAYOUT)

CONTAINS:

COMMUNITY	NUMBER	PANEL	SUFFIX
HOUSTON, CITY OF	480269	0670	M

Notice to User: The Map Number shown below should be used when placing map orders; the Community Number shown below should be used on insurance applications for the subject community.

MAP NUMBER 48210670M

MAP REVISED JUNE 9, 2014

Federal Emergency Management Agency



FEMA

DONALD MICHAEL BRITT
6324 NW LOOP 410
SAN ANTONIO, TX 78238-3803

Agency Phone: (210) 647-1174

NFIP Policy Number: 4000884365
Company Policy Number: 4000884365
Agent: DBRTSF7803 -



Policy Term: 10/01/2020 12:01 AM through 10/01/2021 12:01 AM
Renewal Billing Payor: INSURED

To report a claim visit or call us at: <https://my.nfipdirect.fema.gov>
(800) 767-4341

RENEWAL FLOOD INSURANCE POLICY DECLARATIONS

PREFERRED RISK POLICY - DWELLING FORM

DELIVERY ADDRESS



PATRICK DICESARE / LEAH DICESARE
5233 KIAM ST
HOUSTON, TX 77007-1214

INSURED NAME(S) AND MAILING ADDRESS
PATRICK DICESARE / LEAH DICESARE
5233 KIAM ST
HOUSTON, TX 77007-1214



COMPANY MAILING ADDRESS

NFIP DIRECT
PO BOX 913111
DENVER, CO 80291-3111

PROPERTY LOCATION

5233 KIAM ST
HOUSTON, TX 77007-1214

Refer to www.fema.gov/cost-of-flood for more information about flood risk and policy rating.

DESCRIPTION: N/A

RATING INFORMATION

ORIGINAL NEW BUSINESS DATE: 10/01/2017
REINSTATEMENT DATE: N/A
BUILDING OCCUPANCY: SINGLE FAMILY
CONDOMINIUM INDICATOR: NOT A CONDO
NUMBER OF UNITS: N/A
PRIMARY RESIDENCE: YES
ADDITIONS/EXTENSIONS: N - NO ADDITIONS/EXTENSIONS
BUILDING TYPE: THREE OR MORE FLOORS
BASEMENT/ENCLOSURE/CRAWLSPACE TYPE: NO BASEMENT

DATE OF CONSTRUCTION: 01/01/2013
COMMUNITY NUMBER: 480296 0670 M REGULAR PROGRAM
COMMUNITY NAME: N/A
CURRENT FLOOD ZONE: X
GRANDFATHERED: NO
FLOOD RISK/RATED ZONE: X
ELEVATION DIFFERENCE: N/A
ELEVATED BUILDING TYPE: NON-ELEVATED

MORTGAGEE / ADDITIONAL INTEREST INFORMATION

FIRST MORTGAGEE: SECURITY SERVICE FCU ITS SUCCESSORS AND OR ASSIGNS
PO BOX 202028 FLORENCE, SC 29502-2028
SECOND MORTGAGEE:
ADDITIONAL INTEREST:
DISASTER AGENCY:

LOAN NO: 0066160466
LOAN NO: N/A
LOAN NO: N/A
CASE NO: N/A
DISASTER AGENCY:

PREMIUM CALCULATION -

COVERAGE DEDUCTIBLE

BUILDING \$250,000 \$1,250
CONTENTS \$100,000 \$1,250

Coverage limitations may apply. See your policy form for details.

Preferred Risk Policy

PRP BASE PREMIUM: \$389.00
PRP MULTIPLIER: 1.000
ANNUAL SUBTOTAL: \$389.00
INCREASED COST OF COMPLIANCE: \$6.00
COMMUNITY RATING DISCOUNT: 0% \$0.00
RESERVE FUND ASSESSMENT: 18.0% \$71.00
PROBATION SURCHARGE: \$0.00
ANNUAL PREMIUM: \$466.00
HFIAA SURCHARGE: \$25.00
FEDERAL POLICY SERVICE FEE: \$25.00
TOTAL: \$516.00

**Zero Balance Due
This Is Not A Bill**

This declarations page along with the Standard Flood Insurance Policy Form constitutes your flood insurance policy.

Policy Issued by NFIP DIRECT

Company NAIC: 99999



File: 9790146

Page 1 of 2



DocID: 75557739