

SURVEYING COMPANY

12345 JONES ROAD
SUITE 270
HOUSTON, TX 77070
(281) 955-2772
FIRM NO. 10033400

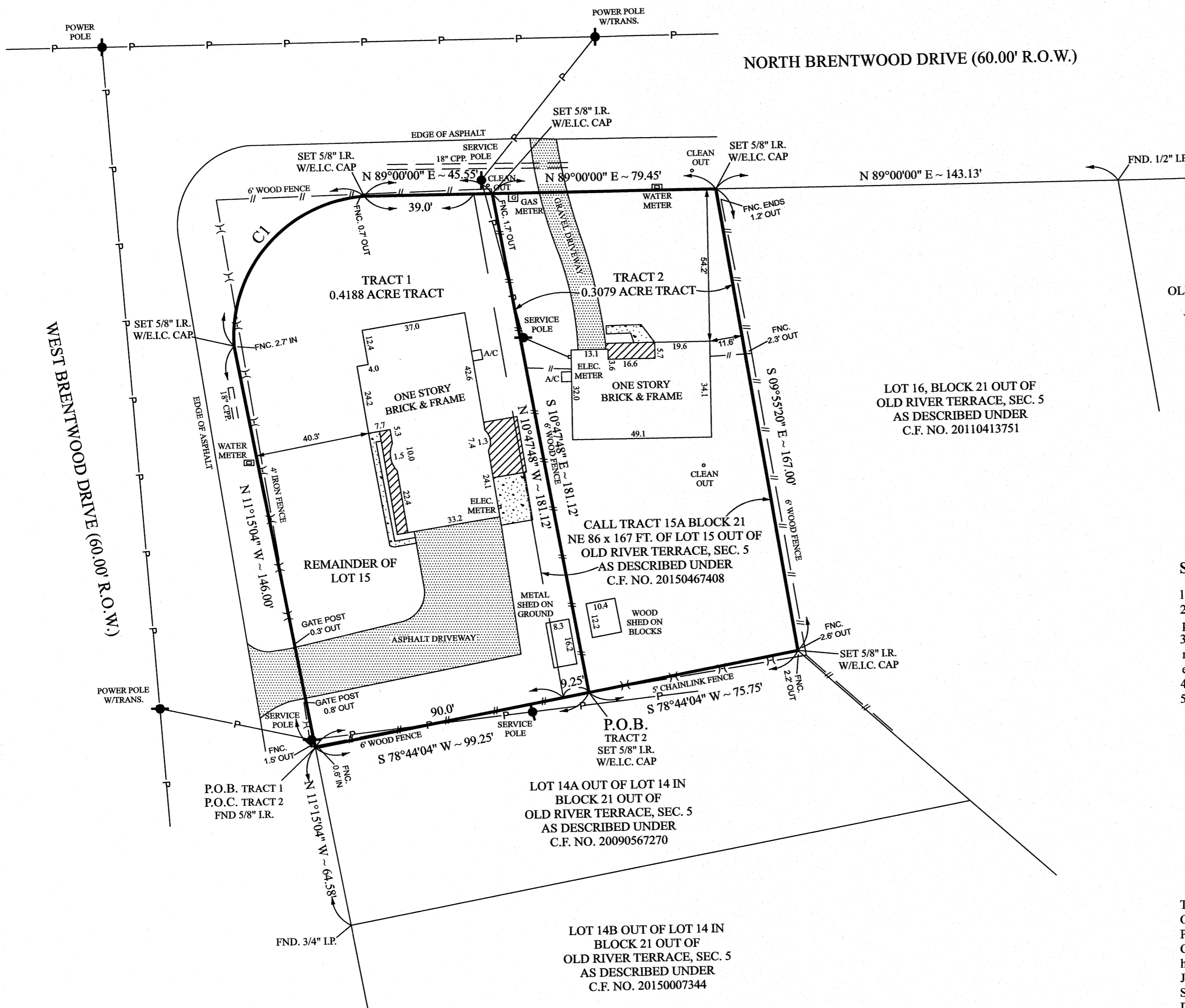
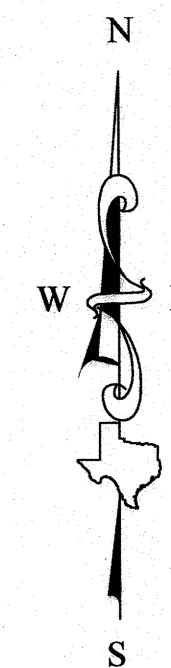

LOT 17, BLOCK 21
OLD RIVER TERRACE, SEC. 5
AS RECORDED IN
VOL. 18, PG. 15 H.C.M.R.

LOT 16, BLOCK 21 OUT OF
OLD RIVER TERRACE, SEC. 5
AS DESCRIBED UNDER
C.F. NO. 20110413751

CALL TRACT 15A BLOCK 21
NE 86 x 167 FT. OF LOT 15 OUT OF
OLD RIVER TERRACE, SEC. 5
AS DESCRIBED UNDER
C.F. NO. 20150467408

LOT 14A OUT OF LOT 14 IN
BLOCK 21 OUT OF
OLD RIVER TERRACE, SEC. 5
AS DESCRIBED UNDER
C.F. NO. 20090567270

LOT 14B OUT OF LOT 14 IN
BLOCK 21 OUT OF
OLD RIVER TERRACE, SEC. 5
AS DESCRIBED UNDER
C.F. NO. 20150007344

SUBJECT TO :

- © 2020 Everything In Christ Services, Inc., All Rights Reserved.
- Survey is valid only if print has original Seal and signature of surveyor on it. Declaration is made to original purchaser of this survey. It is not transferable to additional institutions or subsequent owners.
- This Survey has been done without benefit of a current title report. Surveyor did not abstract title and does not certify to easements or restrictions not shown. Check with your local governing agencies for any additional easements, building lines or other restrictions not reflected on recorded plat.
- Fences as shown.
- See Corresponding Field Notes.

* J.W. AND SHIRLEY ANN KIRKLAND
658 W. BRENTWOOD STREET
TRACT 1 - 0.4188 ACRE TRACT OUT OF LOT 15

* KEVIN KIRKLAND
5206 N. BRENTWOOD STREET
TRACT 2 - 0.3079 ACRE TRACT OUT OF LOT 15

This Property Lies in Zone " X " Outside the 100 Year Flood Plain Per Graphic Scaling according to Community Panel No.4802870720M having an effective date 01-06-2017
Job No. 20-309-07
Scale 1" = 30'
Date 07-23-2020
Drawn By: MP

Purchaser	*
Address	*
Part of Lot	15
Block	21
Section	5
Survey	
Area	*
Subdivision	OLD RIVER TERRACE
Volume	18
Page	15
MAP	Records,
County	HARRIS
State	Texas

I, Craig A. Laney, a Registered Professional Land Surveyor in the State of Texas, RPLS No. 4507, do hereby certify to (See Note 3) and Purchaser(s) that based upon information provided by said Title Company under G.F. No. (See Note 3) that this survey was this day made under my supervision on the ground of the above described property and the above plat or drawing reflects the findings on the ground of this property at this time. I have shown or noted all easements reflected in said Title Company's report. This Survey conforms to the minimum standards of practice as approved by the Texas Board of Professional Land Surveying. Effective February, 2014. Last revised 02-2014.

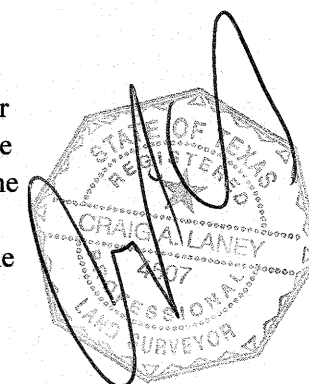

The basis of bearing is N 89°00'00" E along the South right of way line of North Brentwood Drive per record plat.

A Division of Everything in Christ Services, Inc.

Seal

CURVE TABLE

CURVE	ARC LENGTH	RADIUS	DELTA ANGLE	CHORD BEARING	CHORD LENGTH
C1	78.45'	50.00'	89°54'04"	N 41°00'26" E	70.65'