

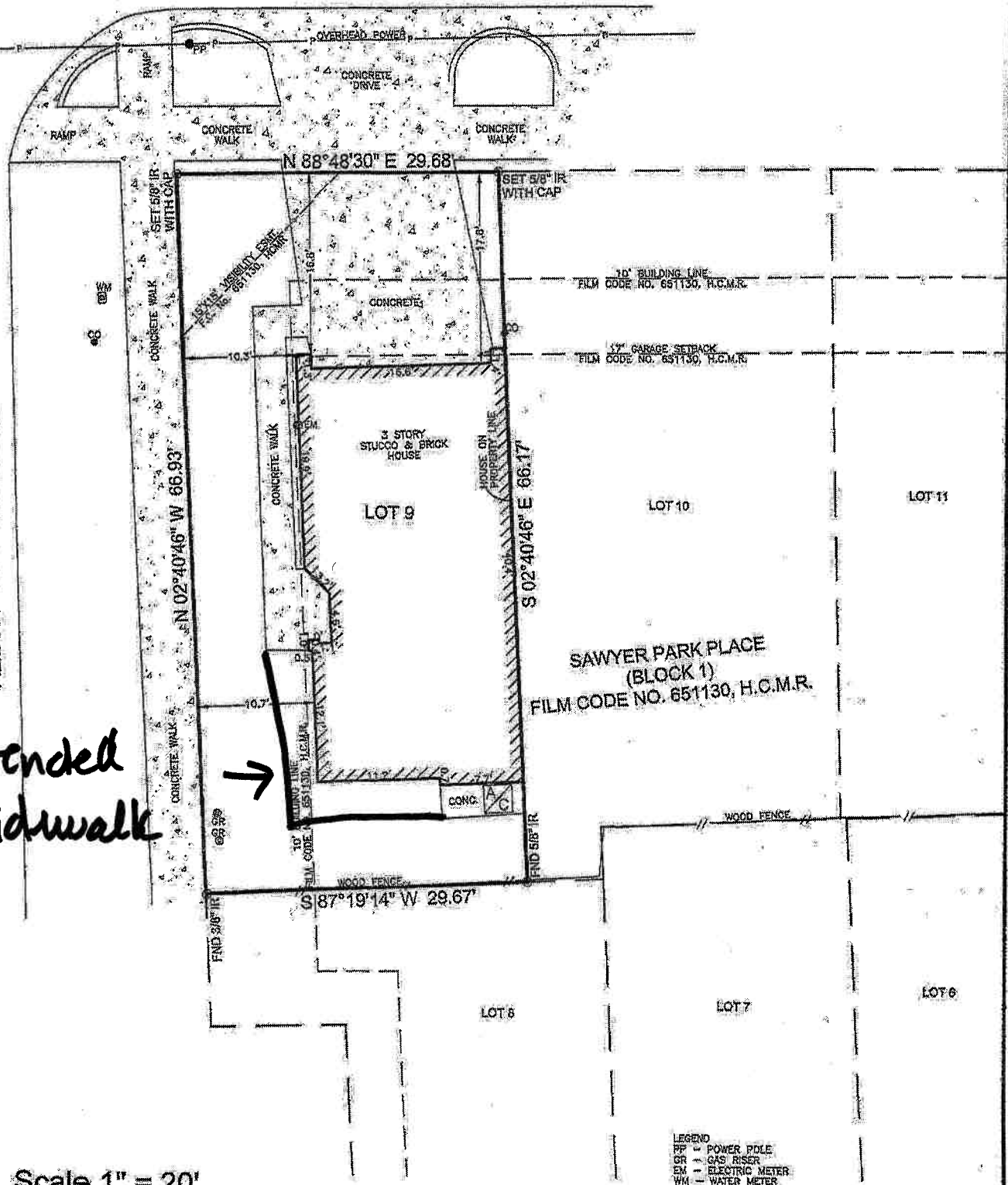

ALAMO STREET
(44.25' R.O.W.)
FILM CODE NO. 651130, H.C.M.R.

COLORADO STREET
(R.O.W. VARIES)
FILM CODE NO. 651130, H.C.M.R.



Extended Sidewalk

Scale 1" = 20'



- LEGEND
- PP = POWER POLE
 - GR = GAS RISER
 - EM = ELECTRIC METER
 - WM = WATER METER
 - CO = CLEAN OUT
 - ESMT. = EASEMENT

- NOTES:
1. This survey lies wholly within "Zone X" or areas determined to be outside the 500-year floodplain according to the "Flood Insurance Rate Map" (FIRM) No. 49201C0670 L, dated June 18, 2007.
 2. All bearings shown hereon are based on the subdivision Sawyer Park Place of Harris County, Texas.
 3. This property is subject to any building lines, zoning and platting laws and ordinances now in force in the City of Houston, County of Harris, Texas.
 4. This survey does not address architectural protrusions such as eaves, overhangs, window ledges, etc. in

PROPERTY INFORMATION		
LOT	BLOCK	SUBDIVISION