

NOTES:

- 1.) SUBJECT TO APPLICABLE RESTRICTIVE COVENANTS LISTED IN ITEM NO. 1, SCHEDULE "B" OF TITLE COMMITMENT ISSUED BY OLD REPUBLIC TITLE COMPANY UNDER G.F. NO. 14004558, DATED 9-4-14
- 2.) SURVEYOR HAS NOT ABSTRACTED SUBJECT PROPERTY. ABSTRACTING BY TITLE COMPANY ONLY. THERE MAY BE ADDITIONAL EASEMENTS, BUILDING LINES AND OTHER MATTERS OF RECORD NOT SHOWN HEREON.
- 3.) ONE STORY FRAME GARAGE IS WITHIN UTILITY EASEMENT AS SHOWN
- IF CONSTRUCTION UPON OR A DIVISION OF SUBJECT TRACT IS PROPOSED AND IF TRACT LIES IN THE CITY OF HOUSTON OR ITS EXTRATERRITORIAL JURISDICTION, PLATTING AND OTHER REQUIREMENTS MAY APPLY PER CITY OF HOUSTON ORDINANCES.
- BEARINGS SHOWN ARE BASED ON THE RECORDED PLAT.

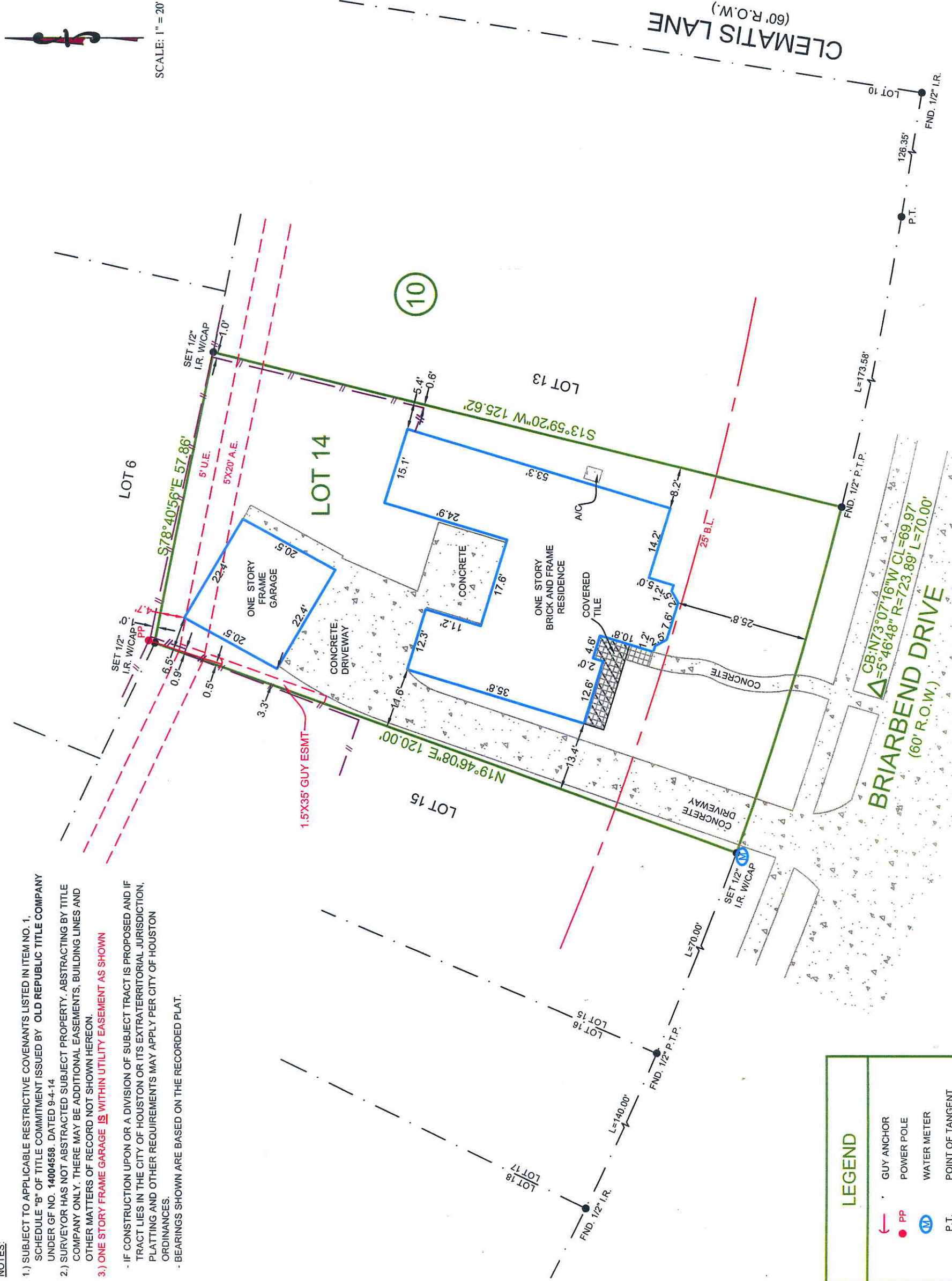

LEGEND	
	GUY ANCHOR
	POWER POLE
	WATER METER
	POINT OF TANGENT
	PROPERTY CORNER
	WOOD FENCE

LOT 14	SECTION 1
BLOCK 10	
SUBDIVISION WESTBURY	
RECORDATION	
VOL. 47, PG. 73 H.C.M.R.	
COUNTY HARRIS	STATE TEXAS
LENDER Co. -	
TITLE Co. OLD REPUBLIC TITLE COMPANY	
PURCHASER KEVIN EDWARD CASEY	
SARA MEGAN CASEY	
ADDRESS 5118 BRIARBEND DRIVE	
HOUSTON, TEXAS	

I HEREBY CERTIFY THAT THIS PLAT REPRESENTS THE RESULTS OF A SURVEY MADE ON THE GROUND ON THE 9TH DAY OF SEPTEMBER, 2014.

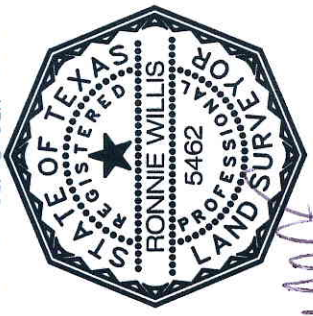

R. Willis



TEL. (713) 722-7541 FAX (713) 722-7613

JOB No.	14-27945
G.F. No.	14004558
FIELD WORK	9-9-14 LH
DRAFTED BY	9-10-14 SFE
CHECKED BY	9-10-14 RW
KEY MAP	531Y
REVISION	-

MERIDIAN SURVEYING & MAPPING
 1080 W. SAM HOUSTON PKWY. N., STE. 113
 HOUSTON, TEXAS 77043
 FIRM NO. 10073700
© COPYRIGHT 2014 MERIDIAN SURVEYING & MAPPING. ALL RIGHTS RESERVED.

SUBJECT PROPERTY IS LOCATED WITHIN FLOOD ZONE "X" ACCORDING TO THE FEDERAL EMERGENCY MANAGEMENT AGENCY (FEMA) FLOOD INSURANCE RATE MAP (FIRM) COMMUNITY PANEL NO. 48201C0865L, DATED 6-18-07. THIS INFORMATION IS BASED ON GRAPHIC PLOTTING ONLY. WE DO NOT ASSUME RESPONSIBILITY FOR EXACT DETERMINATION.