

THE WOODLANDS LAND DEVELOPMENT CO. LTD.
(F.N. 2008102565)

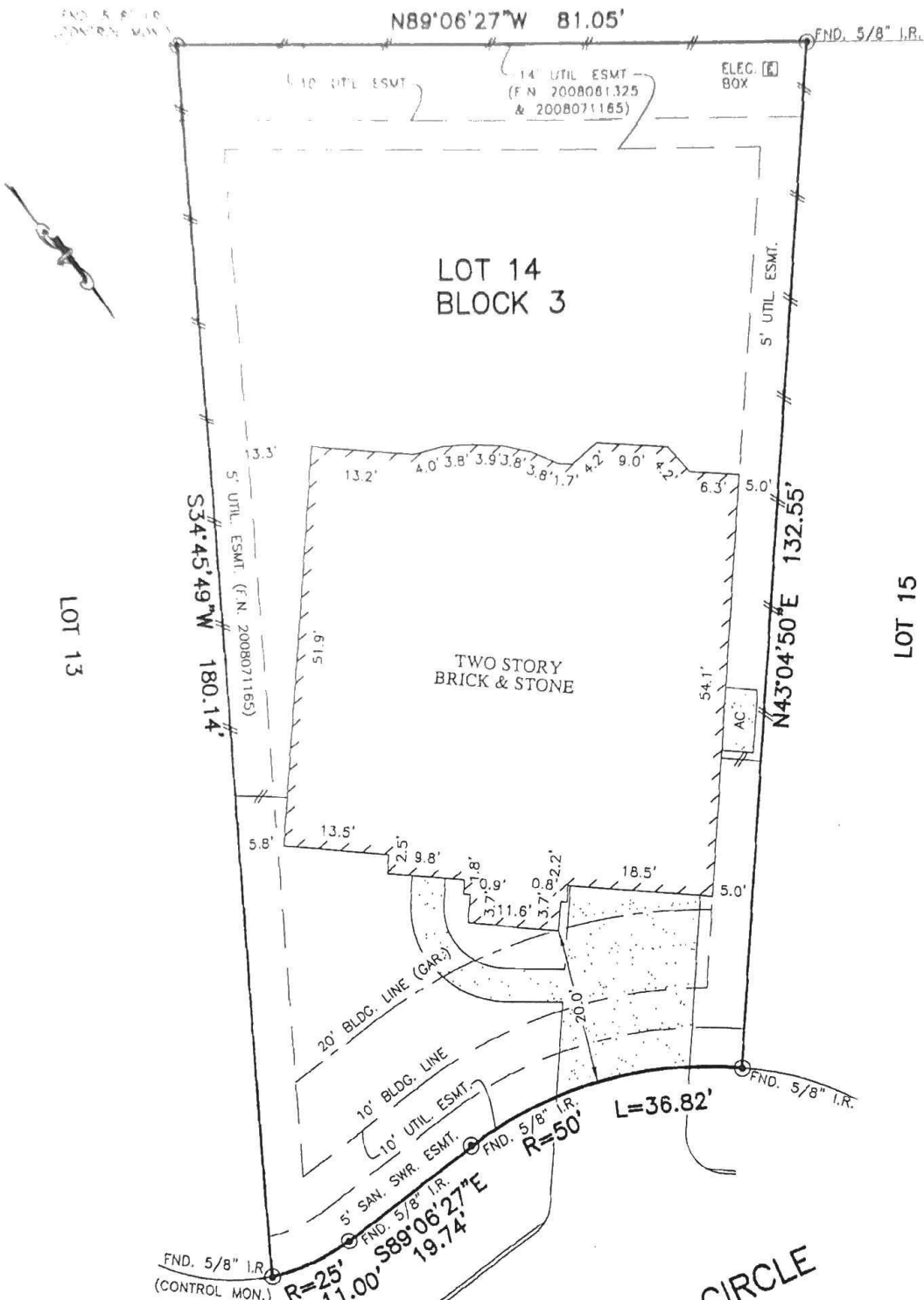

NOTES:

1. ALL BEARINGS SHOWN HEREON ARE BASED ON THE RECORDED PLAT.
2. SUBJECT TO APPLICABLE RESTRICTIVE COVENANTS LISTED IN ITEM No.1, SCHEDULE "B" OF TITLE COMMITMENT ISSUED BY STEWART TITLE INSURANCE Co. UNDER G.F. No. 1333933044.
3. AGREEMENT FOR UNDERGROUND ELECTRIC SERVICE WITH CENTERPOINT ENERGY PER C.F. No. 2008075654.
4. UTILITY EASEMENT (5' SIDES/10' FRONT & REAR) PER C.F. Nos. 9348561 & 2008064549.

SOUTH ALMONDELL CIRCLE
(50' R.O.W.)

PLAT OF SURVEY
SCALE: 1" = 20'

FLOOD MAP:
THIS PROPERTY LIES IN ZONE "X"
AS DEPICTED ON COMMUNITY PANEL
No. 48339 C 0505 F, DATED: 12-19-96

"THIS INFORMATION IS BASED ON GRAPHIC PLOTTING ONLY. WE DO NOT ASSUME RESPONSIBILITY FOR EXACT DETERMINATION"

© 2013, ALLPOINTS SERVICES CORP., All Rights Reserved. This original work is protected under copyrights laws, Title 17 U.S. Code Sections 101 & 102. All violators will be prosecuted to the extent of the law. This survey is being provided solely for the use of the recipients and no license has been created, express or implied, to copy the survey except as is necessary in conjunction with the original transaction, which shall take place within ninety (90) days from the date adjacent to the signature line herein.

FOR: MICHAEL A. MCBEATH
ADDRESS: 87 S. ALMONDELL
CIRCLE
ALLPOINTS JOB #: WH53268 AF
G.P.: (1333933044)

LOT 14, BLOCK 3,
THE WOODLANDS,
VILLAGE OF STERLING RIDGE, SEC. 92,
CAB. "Z", SHT. 1276, MAP RECORDS,
MONTGOMERY COUNTY, TEXAS

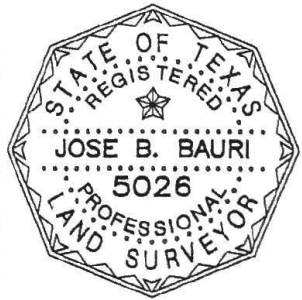

I HEREBY CERTIFY THAT THIS PLAT REPRESENTS THE RESULTS OF A SURVEY MADE ON THE GROUND, ON THE 14th DAY OF AUGUST, 2013.

Jose B. Bauri

